Richmond Record-Herald

VOL. XXVII.—FOURTEENTH YEAR | RICHMOND, CONTRA COSTA COUNTY, CAL.—SATURDAY, APRIL 10, 1915 | NUMBER 66.

NEW FERRY LAST LINK FOR TWO RAILROAD SYSTEMS

ORPHAN GIRLS DEATH IS TO BE INVESTIGATED

The body of 7-year-old Helen Honderville, a European war orphan, who died at Antioch, March 14, presumably from poppy poisoning, is to be exhumed, either to set at rest or confirm medical testimony as well as rumors that seem to indicate she was a victim of murder.

At the inquest at Martinez yesterday the girl's death was considered in the light of a crime of violence rather than an accident, and District Attorney Thomas D. Johnston of Contra Costa county has announced that he intended to conduct a searching investigation.

Coroner C. L. Abbott believes the girl could not have been poisoned from eating poppies, as the children of the neighborhood had thought, and is of the opinion that the drug which willed her was strychnine.

The 7-year-old Helen came to live with her uncle, John Honderville, well-to-do proprietor of a French laundry at Antioch, last December, after her father, an officer, was killed on the battlefield and her mother died of a broken heart.

A few hours before she died she was thrown into violent convulsions, but she died without medical attention. An autopsy was performed by Dr. E. A. Diggins two days later.

Helen's uncle ascribed her death to poppies which she had eaten in large quantities. His explanation was accepted in spite of the fact that Dr. Diggins gave is his opinion that the girl died from strangulation.

The tragic fate intensified by the tragedy which surrounded her coming to live with her uncle—the only relative she had in the world—has aroused all of Antioch. The people are demanding that the body of the little girl be exhumed and the cause of her death be established beyond a shadow of a doubt.

The girl's father was killed in the trenches at Ypres. With the death of her mother following, the child became a ward of the French government, who traced her uncle in the United States and sent her to him five months ago.

BLACKBURN NOW IN CELL AT ALCATRAZ ISLAND

Robert H. Blackburn, pseudo army officer, and will-o-the-wisp check passer who had flitted from city to city about the Pacific coast flooding this city, Oakland, San Francisco and Los Angeles with his bogus slips of paper has been placed under arrest by Federal officers and is at the present time an inmate of the military prison on Alcatraz island.

Such was the information as given Chief of Police Walker last evening by Captain of Detectives Shea of the San Francisco police department who claims that as soon as the man is released he will be placed under arrest by his men and held to answer on fifteen charges.

Blackburn, with manner debonair, and fashioned out in a pair of chamois gloves, silk lined cape and latest cut clothes experienced little trouble whatever in getting rid of his spurious slips of paper on some of the most fashionable hotels and cafes about the bay.

"When the San Francisco police get through with Blackburn," stated Chief Walker today, "I intend to bring him to this city where he will have to answer for the passing of several bad bank drafts."

LOCAL RESIDENT IN JITNEY BUSS ACCIDENT

Pitched headlong through a glass windshield as the result of a crash between a "jitney bus" and a street car at the corner of Van Ness avenue and Pine street, in San Francisco yesterday afternoon Joseph Schmidt, a Standard Oil employe, residing at the Colonial hotel in this city, managed in some manner to escape with but a badly gashed right hand and a few minor scalp lacerations.

With Schmidt in the "jitney bus" were Arthur Pickens, an actor, Leo Redigarco, a chauffeur, who sustained internal injuries; Miss May Day, an actress, and Thomas McCrane, also an actor.

According to Schmidt who appeared at the Abbott emergency hospital this morning for treatment, the "jitney bus" was rambling along at a rapid rate of speed inbound from the Exposition grounds when the chauffeur became puzzled as to his path of travel and swerving out for a passing lumber truck crashed headon into the street car.

Schmidt, together with the other members of the "jitney bus" when picked up were in an unconscious condition and were removed by Policeman Jack Keyes to the Central Emergency hospital.

NO TRACE OF LIGA FOUND IN CITY

Although Chief of Police Walker conducted an exhaustive search of all Italian tenement and boarding houses in this city last evening following the receiving of a "tip" that Tony Liga, wanted for a San Leandro murder was in hiding here, he failed to find any trace of the notorious gunman.

Constable Davis of Stege is emphatic in his statements that the Italian who passed him on the night of April 6th with an umbrella lowered over his head was Liga for whom the police of California and United States are searching.

It was not until an early hour this morning that Sergeant McGowan at the head of a "night patrol" finished their dragnetting of the Italian quarter on the west side.

Police of this city doubt very much the identification of Liga as made by Constable Davis and are of the opinion that the murderer is in hiding in San Francisco.

TWO $5.00 PRIZES

A prize of $5.00 is offered by the Richmond Savings Bank, for the best essay on "The Advantages to a Community of a Savings Bank," written by any Grammar School student of Richmond or San Pablo, and another prize of $5.00 will be given for the best essay on the same subject by any student of the Richmond Union School.

Essays should be delivered to the Bank on or before May 1st, 1915.

RICHMOND SAVINGS BANK
SAVINGS
Located with First National Bank
Sixth and Macdonald

ABOLISH THE COURT SAYS JUDGE BARBER

Superior Judge J. E. Barber of Shasta County has telegraphed to Governor Johnson at Sacramento advising him to sign the bill abolishing the court in which Judge Barber now sits.

Judge Barber, who was replying to Governor Johnson's request for his opinion, said that he always has opposed the creation and the continuance of the second department of the Superior Court, believing it unnecessary.

He has stated in the past that the court was created through the efforts of lawyers and politicians and not because of any real demand for it by the people.

The bill, if effective, would abolish Judge Barber's position at the end of his term, four years hence.

FRICTION OVER LEASE MADE BY THE C. W. A.

A special meeting of the board of directors of California Wine Association took place Thursday at Winehaven, and more than usual interest has been manifested as to the outcome of the meeting. As far as the directors themselves are concerned, they decline to disclose what took place or came up for discussion.

There has been considerable debate lately between the two factions of the company over the renewal of a certain lease on vineyard properties near Stockton owned by Charles West & Sons. The association took a ten-year lease of these properties in 1905 at an annual rental of $100,000, and it is now proposed to renew the lease for another fifteen years, or until 1930.

The proponents of a renewal assert that the association has made a net profit on the properties in ten years of $600,000, or at the annual rate of $60,000. The opponents, on the other hand, assert that persons in close touch with the management of the association have an interest in the property.

Just how the question will be decided has not developed. If the directors took any definite action in the matter on Thursday they have not disclosed their policy. It is believed that the Miller faction favors a renewal, while the Pillsbury faction is in opposition.

JUDGE CLARK LAID TO FINAL REST TODAY

A grey hearse, flanked on either side by members of Uniform Rank of Moose and prominent Masonic officers, marshalled the remains of the late Attorney C. A. Clark to the First Christian church this afternoon where the services were conducted by the Rev. T. A. Boyer.

In the wake of the grey hearse stretched a long line of automobiles, and friends on foot who had come to pay their final respects to one of Richmond's most prominent citizens.

Following the funeral services the mourners were conveyed to Sunset View cemetery by automobiles where the last sad rites were performed by the members of Royal Arch Masons.

The honorary and active pallbearers who officiated at the funeral were:

Honorary pallbearers were Attorney Lee D. Windrem, City Attorney D. J. Hall, Attorney H. Alvarado, Attorney T. H. DeLap, District Attorney T. D. Johnston and Attorney C. A. Odell.

Judge Barber is well known and highly respected in this county as he has held court at Martinez many times. His action in recommending the abolishment of a position he now holds, is unusual, but the number of friends he has gained by such fair action, will be increased ten fold.

ALL NORTHERN TRAFFIC TO PASS THROUGH RICHMOND

The Richmond-Marin automobile ferry is really the inception of a railroad connection between this city and the Northwestern Pacific, now extended to Eureka and eventually to extend to Oregon.

Furthermore it is said that the establishing of the automobile ferry, was merely a clever method of tying up slip sites on both sides for railroad uses withiut giving a publicity that would reveal the real object and send up prices.

No definite statement has been given out regarding the matter by any of the parties connected with the ferry project. The story that they are working for railroad interests is just beginning to get around, and it is hoped that it is true, as such a railroad connection would be of inestimable benefit to Richmond.

The ferry will of course continue to carry automobiles even if a train float is put on.

The plan is said to be for a combination of interest between the Northwestern Pacific and the Key System. The latter corporation has a franchise by which it can run freight trains over the Richmond system, which was formerly the East Shore and Suburban. This privilege was embraced in the franchise given when Colonel Rheem and his associates formed the local railway company.

The Santa Fe company, which works with the Key System, is joint owner with the Southern Pacific of the Northwestern Pacific line.

There is a broad gauge railroad, now virtually out of use save for a car or two a day to hold the franchise, extending from San Rafael to Point San Quentin, Marin terminus of the new ferry system. The trestle by which this road reached the old slip at this point is rotted away but could be rebuilt at a small cost.

Monday night J. H. Brown, traffic manager of the Key System is to appear before the Richmond city council to make arrangements for his company's operations in connection with the ferry. It is known that the Key System will extend its tracks out the pier direct to the ferryboat slip. Brown will probably ask for this franchise when he appears before the council.

On the opening day of the new ferry the Key System is to run an excursion over its lines and across the bay to Marin in conjunction with the ferry system.

Committees are being named on both sides of the bay to co-operate with the general committee on celebrating the opening the new ferry of which Mayor Garrand, at the request of Senator Owens, has taken the chairmanship. The Richmond Industrial Commission committee to assist in this consists of B. Schapiro, Harry Ells, B. H. Griffins and C. M. Brewer.

ALLEN WINS CASE AGAINST THE "CHINEE"

That the "Heathen Chinee" is peculiar can be vouched for by Fred Allen, a plumber of this city, who, as a result of a civil suit brought in the court of Justice of the Peace Chichester of San Pablo today, managed to secure $20.50 for work done on the hog ranch of Ah Hing of San Pablo creek.

Ah Hing based his claims for not paying the $20.50 on the ground that Allen had put in but eight hours' work while the plumber stated that he had labored twenty hours and was entitled to the full amount of his bill.

Judge Chichester after listening carefully to what the plumber had to say and a considerable amount of Chinese jargon from Ah Hing rendered a decision in favor of the plumber for the full amount.

BEATING FOLLOWS WITH DIVORCE SUIT

Her life threatened on several occasions and nearly beaten into unconsciousness on Thursday evening by her infuriated husband, Mrs. Mina Cringsrud, residing in Pullman, today brought suit for divorce from her husband, Harold Cringsrud, a sailor, on the grounds of cruelty.

Cringsrud who is believed by the officers to be insane, was captured by Constable Davis and Marshall Glavinovitch of Albany last evening in a running pistol fight on San Pablo avenue and taken before Justice of the Peace of Albany who placed his bonds at $4,000.

SLIPS AT PORT COSTA LOAD BARLEY

The big steamer "Portland" is docked at the McNear warehouse at Port Costa receiving a full cargo of barley for Europe. The grain is being taken in bulk and the loading of this cargo is one of the biggest jobs in many months at the warehouses. The cargo will consist of over 3000 tons in all.

The sailing ship "Dunsyre" is also docked at McNear's taking on a cargo of sacked barley and when the loading is finished the bark will be towed as far as Colon by the big steamer.

TOILET PAPER, 6 Large Rolls 25 cts.
PLAIN OR CREPE

SQUARE DEAL HARDWARE CO.
R. B. DOUGALL — R. G. ARMSTEAD
We Give Home Trading Stamps
Phone Richmond 286 — 315 Macdonald Ave.

Richmond Record-Herald

Published Every Afternoon, Except Sundays and Holidays by the Record-Herald Company.

Sixth Street, near Macdonald Ave. Telephone Richmond 70

FRANK HULL...Managing Editor. G. E. MILNES.....Business Mgr.
J. A. LONG.....Advertising Mgr.

SUBSCRIPTION RATES:

1 Year.....$4.00 6 Months.....$2.00 1 Month by Carrier..40c

Entered at the Postoffice at Richmond, Cal., as Second-class Matter.

Independent Democratic — Official Paper of City of Richmond

OUR TRADE IN EUROPE

Neutrality is equal treatment of all belligerants. The important relation between neutrals and belligerants is trade. Trade of belligerants is controlled by sea power, which may permit or exclude it, always respecting the rights of neutrals in the method.

In the first six months of this war, the United States sent a half billion dollars worth of new exports to Europe. These were offered to the world impartially. Nations that wanted them, took them so far as their control of sea power left their ports open to trade.

Most of the half billion went to the allies, though Germany got some of the goods directly or through neutral countrys. Much of the exports went through Canada, because sea shipments from Canadian ports were more secret, though some of it went from ports along the Atlantic and gulf coasts. This trade will continue through the war, and may reach two billion dollars in the year. One of the greatest of all exports will be ammunition. The Russian factories are not able to supply their armies, and must depend upon the United States and Japan. Field Marshall Sir John French has complained of but one deficiency. He has had men enough and food and clothes enough, but he has lacked ammunition, and Great Britian now is planning on prohibition of the liquor traffic in order to increase the efficiency of the factories. But even with all the arms and ammunition factories working at full time, day and night, the British will not be able to keep their army supplied with the "big push" comes, as it is sure to come within the next thirty days.

The United States will offer its manufactuder products to the belligerants impartially, and those who can take them will do so by seizure of contraband and the sealing of ports by blockade. That is no affair of our government's, so long as our rights as neutrals are respected under the recognized law of nations.

If sea power turns trade one way and shuts it out another, our trade is no more discriminating than that which leaves an ice-closed for a free port. It would be discrimination if we denied exports to one group of belligerents, because another group had no power to receive them, when offered impartially to both. That act would be a moral rupture of neutrality. These are things as they are.

The whole state of Utah is in a ferment over a Mormon and anti-Mormon row in the state university. Sixteen members of the faculty of that school, all of them Gentiles, have resigned and more have threatened to. Three hundred students of the university held a meeting this week and all but thirty-four of them agreed to leave the school at the close of this term and not to return unless "Mormon domination" of the university ceased. The alumni society of the university has called a mass meeting.

WE WILL STAND THE DECLINE

That wheat will be selling for seventy cents a bushel in 1916, is the prediction of James J. Hill, railway magnate and empire builder, big gun of the great Northwest where wheat is king.

That is around half of the present price, and a considerable slump, and those who take his word for it may view with alarm, or rejoice at the prospect of cheaper bread, as the case may be, depending on whether one is a producer or an ultimate consumer.

Hill's vision, of course, is based on the theory that the cruel war will be over by that time, and further assumes that the manufacturing business of Europe will be all shot to pieces, causing Europe to depend more and more on her own soil; also on the possibility that the war will leave fewer mouths to feed. Both deductions seems reasonable, although there may still remain a question as to what will be the result on prices, should it all work out that way.

Of course the war may not be over in 1916, although surely everyone hopes it will, even if it means a reduction in the prices of wheat. And, even with that reduction, the prospects for this nation might be much worse. If Europe's shattered factories are unable to meet the demands of overseas trade, our manufacturing industries will certainly increase to meet the demand, and improve our chances to hold a large share of the commerce of South America which has come to us with hostilities in Europe.

The war was certainly not of our making, and there is no injustice in such profit as we may have taken from it, and out of it all there has been great generosity for the unfortunates of Belgium and Poland, the innocent by-standers and greatest sufferers of the conflict. And there is consternation in the fact that most of the wheat growers will have their automobiles paid for in 1916, and this nation will have a simpler and easier task of readjustment than these which have done the fighting.

Prodigious marches by some of the German troops have moved historians to conclude that no troops have ever before made such a record in this respect. An average march, he says, is 20 to 25 miles, but after three days a day of rest is observed if this pace has been kept. On the famous retreat of the 10,000 Greeks under Xenaphon, in 401 B. C., from near Babylon to Trapeznut on the Black sea, the average day's march was 16 3-4 miles, but this average was secured by several forced marches of 27 1-2 miles, and the normal day's march was about 15 1-4 miles. A striking accomplishment was that of Napoleon's Guards, who covered 110 miles in six days of their march to take part in the battle of Jena, and that over bad roads. One East Prussian regiment recently marched 122 miles in five days to join Hindenburg's army, and took part in the battle of Tannenberg in the afternoon of the fifth day, without stopping to rest.

Congratulations To:

April 10th.

Rev. Sidney Lewis Gulick, famous American missionary to Japan, who has written books in Japanese and Chinese, has taught in Japan universities, and performed with Dr. Shailer Matthews of Chicago a special mission of American churches to foster cordial relations in Japan, is 55 years old today. Dr. Gulick comes of a family famous in the missionary world. He was born at the Marshal Islands, the son of Dr. Halsey Gulick, a physician and missionary. He was educated at Dartmouth and Union Theological Seminary. He was ordained in the Congregational ministry in 1887 and the following year went to Japan for the American Board. He has been professor of theology in Doshisha University, Koyoto, for nine years, and a lecturer at the Imperial University of Japan since 1907. He is extremely popular in Japan, where his books in the native language have been well received. Last year he wrote an interesting book on the American - Japanese situation and when the Federated Council of American Churches met in Richmond last December, he was chosen, with Dr. Shailer Matthews to study the conditions on the Pacific Coast and journey to Japan to represent the American churches in conferences for a better understanding of the relations of the people of the two countries. Dr. Gulick is a brother of Dr. Luther Halsey Gulick, educator and author, of Rev. Edward Leeds Gulick of Dartmouth College and of Frances Gulick Jewett, the authoress.

Hon. Henry Prather Fletcher, U. S. Ambassador to Chile, 42 years old today.

Oscar Wenderoth, architect of U. S. public buildings, 44 years old today.

Hon. George R. Colton, former Governor of Porto Rico, 50 years old today.

Charles B. Warren, Republican leader in Michigan, 45 years old today.

April 11th.

Brig.-Gen. Enoch Crowder, judge-advocate general of the United States Army, is 56 years old today. General Crowder has seen service in the Philippines, Manchuria with the Jappanese army, in in Cuba. He is completing 34 years of active service. Born in Missouri April 11, 1859, graduated from the U. S. military academy in 1881, he was immediately commissioned a second lieutenant of cavalry. In 1895 he was made Major Judge Advocate. In the Spanish War he commanded the 39th Volunteer Infantry in the Philippines. In 1901 he was appointed Colonel Judge Advocate, and in 1911 he was made Brigadier General and Judge Advocate of the Army. His duties require his residence at Washington, where he is very popular in army and navy circles.

Justice Charles E. Hughes of the U. S. Supreme Court, 53 years old today.

Hon. John W. Weeks, U. S. Senator from Massachusetts, 55 years old today.

Brig. Gen. Walter T. Duggan, U. S. A. retired, 72 years old today.

William R. Wilcox, chairman of New York Public Utilities aide of Ambassador Mayre at Petrograd, 66 years old today.

Hon. Samuel E. Winslow, Congressman and skate manufacturer, 53 years old today.

Dr. William W. Campbell, director Lick Observatory, Calif., 52 today.

This Date In History

April 11th.

1585—Died Pope George XIII, who reformed the calendar, and adopted the form now in general use.

1713—Treaty of Utrecht signed, terminating the wars of Queen Anne, in which the principal powers of Europe had suffered vast expense in life and treasure.

1786—First commencement of Columbia College, New York, now Columbia University.

1798—Died Stanislaus, the last king of Poland, who was too weak to sustain the tottering throne The three great robbers, Russia, Prussia and Austria divided his kingdom between them.

1808—British Order in Council encouraging evasions of the U. S. embargo law.

1812—Four British ships taken in Hampton Roads by American war-vessels.

1856—Great bridge over the Mississippi at Rock Island completed, and locomotives passed from the Illinois to the Iowa side.

1877—Many lives lost in burning of Southern Hotel, St. Louis.

1892—Great centilever bridge over the Mississippi at Memphis completed.

1897—War declared between Greece and Turkey.

April 10th.

1741—Battle of Molwitz, between Prussians and Austrians. Latter was defeated, and sustained heavy losses.

1798—Bernadotte, the French ambassador at Vienna, displayed the tri-color flag at his lodgings. It was torn down by the people, and Bernadotte left the court.

1816—Bank of United States incorporated by Congress, with $35,000,000 capital.

1830—Mexico forbade further immigration from the United States.

1852—John Howard Payne, author of "Home Sweet Home" died at Tunis. Was born in Ney York June 9, 1792.

1912—The Titanic, the largest vessel ever constructed, sailed on her fatal first voyage from Southhampton for New York.

1914—Admiral Mayo demanded apology for Tampico incident: Huerta refused salute.

1914—Dr. Alexis Carrel announced he had operated successfully upon the heart of an animal by suspending the blood circulation for several minutes.

Own Your Own Home and Be Your Own Boss on

Salinas City Farms

In the "GARDEN SPOT" of California

LOCATION—One and three-fourths miles east of Salinas City the county seat of Monterey County, with a population of about 6,000, 118 miles south of San Francisco, one-fourth mile from station on the Pajaro Valley Railroad.

The soil is a rich deep level sedimentary loam, no alkali, no adobe and no hardpan. This is soil on which you can positively "make good," easily worked and turns up nice and mellow, pulverizes readily under the harrow and retains the moisture during the summer months. The land is all cleared and ready for the plow, no rocks, trees, brush or roots.

SCHOOLS—Good grammar school is located on the property; high school at Salinas within a short walk or drive.

POTATOES—This is the home of the famous Salinas Burbank potato which always sell for the very highest market price, often bringing twice as much as potatoes from other sections of the country. Here "THE POTATO IS KING," enormous profits are made in this section from raising potatoes. Mr. M. F. Martin of Salinas harvested 5,600 sacks of potatoes from his 38 acres—this is an average of 155 sacks to the acre—he sold the crop for $11,000 or an average of $289 per acre.

If you want a home.

If you want a chance to make good come and see these "SALINAS CITY FARMS," any size you want—5, 10, 15 or 20 acres.

One price all the way through, $125 an acre.

Terms can be arranged to suit the purchaser. We give from seven to eight years to pay for it, with interest at 6 per cent.

EIGHTEEN OF THESE TRACTS WERE SOLD LAST WEEK. COME IN AND TALK WITH US TODAY.

M. J. KELLY & A. C. KERLEY, Selling Agents

1202 MACDONALD AVENUE RICHMOND, CAL. TELEPHONE 632

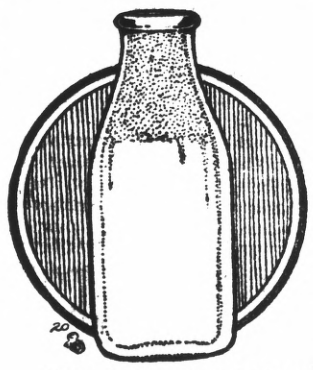

HARBOR

Creamery Co.

LEADS IN PURITY AND QUALITY OF

MILK

THE HIGH QUALITY OF MILK SERVED BY THIS CREAMERY IS MAKING NEW CUSTOMERS EVERY DAY

LET US SERVE YOU

ICE CREAM AND CANDIES AT THE MAIN STORE OR MACDONALD AVENUE

512 MACDONALD AVE. .... 148 WASHINGTON AVE.

PHONE 703

Before Investing in

Diamond, Watches or Jewelry

DON'T FAIL TO SEE OUR STOCK WHICH IS THE LARGEST IN THE CITY.

A WRITTEN GUARANTEE WITH EACH SALE.

WE DO EXPERT WATCH REPAIRING.

California Loan Office

California's Largest Pawnbrokers

835 BROADWAY COR. NINTH ST., OAKLAND

CONTRA COSTA DAY

APRIL 3rd

Panama-Pacific Exposition

GREAT — GRAND — BEAUTIFUL

REDUCED PASSENGER RATES AND SUPERIOR TRAIN SERVICE

FROM RICHMOND TO SAN FRANCISCO

6:27 AM, 6:57 AM, 7:05 AM, 8:13 AM, 9:16 AM, 10:08 AM, 11:54 AM, 3:15 PM, 3:32 PM, 5:22 PM, 5:42 PM, 6:35 PM, 6:54 PM, 9:45 PM.

Special train for San Francisco at 8:24, returns from San Francisco 11:00 PM, affording an opportunity to witness the illumination.

SOUTHERN PACIFIC

L. RICHARDSON, District Frt. & Pass. Agent. Broadway & 13th St., Oakland. Phone Oakland 162.

C. F. Carrigan, T. P. Agent.

H. A. STIVER, Agent, Richmond

Richmond Pharmacy

E. M. FERGUSON, Prop.

724 Macdonald Avenue Phone Richmond 144

Agency Eastman

KODAKS

Enlarging--Developing--Printing

COAL Draying and Storage

PILLOW BROS.

705 Macdonald Ave. Phone 91

Classified Ads Bring Results

F. G. MOITOZA

(Formerly of San Pablo)

General Blacksmith

--AND--

Horseshoer

Agent for all kinds of Studebaker Vehicles

256 8th St. Richmond Cal.

Delicatessen Products

Fit For Any Table

Not made like ordinary commercial cooking, but made after home recipes of the best materials by a skillful cook.
FILL OUT TODAY'S MEAL WITH A READY-COOKED DISH ORDERED HERE.

B. McWhorter

FANCY AND STAPLE GROCER

Phone Richmond 105 — 147 Richmond Ave.

The Latest Type Gas Ranges

Enamel Finish With Aluminized Steel Ovens---Easily Cleaned--Don't Rust.

See Them On Display at Your Dealers

Pacific Gas and Electric Co.

709 Macdonald Ave. — Phone Richmond 531

Popular Bakery and Coffee House

MACDONALD AVE., BET. 4th and 5th STREETS

Largest Assortment of Bread, Cakes and Pies in Richmond
Finest Cup of Coffee and Cream in Town

REMEMBER THE PLACE
Macdonald Ave., Between 4th and 5th Streets

FOR SALE

Fine improved ranch, only $30 per acre, good terms.
14 1-2 acres full bearing peach orchard, only $160 per acre, good terms.
One lot on Macdonald Ave., in business center, $5,400, easy terms
One lot on Macdonald Ave., with building, $4200, terms.

Conn Bros. 610 MACDONALD AVE. PHONE 637

Hotel Richmond

Rooms $8, $10 and $12 per mo. Steam Heat and Hot and Cold Water in Each Room. Transient 50c and $1.00 per night.

1214 Macdonald Avenue

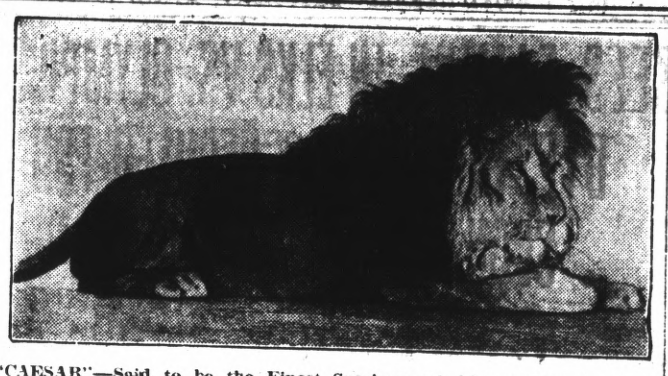

"CAESAR"—Said to be the Finest Specimen of African Lion in Captivity, Performed With a Groupe of 24 of His Kind in One Act With the Barnes Circus Which is to Exhibit in Richmond Sunday, April 11th.

TOMORROW WILL BE CIRCUS DAY

Tomorrow will be circus day—the big fun day of the year for young and old. The Barnes Wild Animal Circus will be in Richmond for two performances.

The Barnes circus is a show quite different from the ordinary old-time circus, for the reason that the entire entertainment presented is given by trained animals—a troupe of wild and domestic animal-actors numbering over 600.

Instead of human acrobats, jugglers, tumblers and riders giving the entertainment, trained animals of nearly every known kind are cast as the performers. Elephants, camels, zebras, kangaroos, lions, tigers, leopards, bears, monkeys, and all species of domestic animals appear as actors on the Barnes program.

It is hard to imagine more thrilling scenes than the big wild animal acts presented. Twenty-four, jungle-bred, full-grown, man-eating African lions are shown in one act, handled by one trainer. Young women trainers exhibit large groupes of tigers, leopards and bears.

A profusion of acts of instructive and dignified quality are also shown. Fifty dogs, twenty goats, a large troupe of monkeys, baboons, chimpanzees and apes, zebras, camels, etc. appear in many amazing turns.

A feature of the Barnes shows and one to which the attention of the public is directed, are their horses and ponies. There are 550 of these animals, many of which are world's premium winners. Each one is a performer and no better educated horses are known to exist.

The fun part of the show has been well taken care of. Fifty funny elephants, dogs, ponies, monkeys, bears and mules, guarantee an almost continuous laugh.

The new-feature, free parade is given at 10:30. Performance hours are 2 and 8 p. m., doors being opened one hour earlier.

EASTERN STAR HAS BIG INITIATION

Mrs. R. Smith, Mrs. B. L. Fordstram and R. Smith were initiated into Acantha Chapter Eastern Star last evening at the conclusion of which a monster banquet was served. The committee which had charge of the banquet arrangements was composed of: Mrs. E. L. Jones, chairman; Mrs. W. M. Wert, Mrs. H. A. Gardner, Mrs. M. Michaels, Mrs. J. M. DeMond, Mrs. A. Page, Mrs. W. M. Faber, Miss Lela Follett, Miss Myrtle Welch, Dan Kinney, O. E. Surles, Earl Thayer and Otto Keller.

DELIGHTFUL DANCE BY MUSICIANS AT STEGE

The members of the Musicians' Union of this city will entertain at a dance to be held this evening in the auditorium of the Richmond club. The committee which is to have charge of the affair is composed of W. R. Fuller, J. E. Somerville, Charles Locke and C. A. Apperson.

Here From Sacramento.

Miss Julia O'Rourke, together with her cousin, Mrs. W. A. Timmons, of Sacramento, are spending several days in this city with their friends.

COMING EVENTS FOR RICHMOND PLAYHOUSE

Manager Victor DeLorme of the Richmond theatre announces the following popular priced "filmed stories" as coming to the local showhouse during the coming month. The coming masterpieces with their respective stars who will delight Richmond audiences are:

April 9-10—Marguerite Clark in "Gretna Green."

April 12-13—John Barrymore in "Are You a Mason?"

April 14-15—"Hypocrites," film sensation.

April 16-17—Alice Dovey in "The Commanding Office."

April 19-20—Fritz Scheff in "Pretty Mrs. Smith."

April 19-20—Charles Chaplin in "Caught in a Cabaret."

April 21-22—"The Pardon."

April 23-24—"The Unafraid."

April 26-27—"When We Were

April 28-29—Robert Warwick in Twenty-one."

"The Man Who Found Himself."

Leave For North.

William Dawson, a cooper, employed at the Standard Oil refinery, together with "Mick" Riley, and Sandy Macdonald, employes of the same company, left yesterday afternoon for Alaska on the Steamer "Star" of New Zealand.

RICHMOND SUNDAY APRIL 11th

Remember the Day and Date — Mark in on Your Calendar

AL G. BARNES BIG 3-RING WILD ANIMAL CIRCUS

THE SHOW THAT'S DIFFERENT

600 ANIMAL ACTORS INCLUDING Elephants, Camels, Zebras, Kangaroos, Bears, Lions, Tigers, Leopards, Sea Lions, Dogs, Goats, Monkeys, Etc.

100 ANIMAL TRAINERS

FULL-GROWN AFRICAN 24-LIONS-24 IN ONE ACT

Most Sensational Wild Animal Spectacle Ever Witnessed

ONLY REAL WILD ANIMAL CIRCUS ON EARTH EVERY ANIMAL A PERFORMER

New Mile-Long Street Parade at 10:30

Two Performances Daily, 2 and 8 P. M. Doors Open, 1 and 7

65 Amazing Amusing Thrilling Wild Animal Acts and Features

550 World's Premium Horses and Ponies Every One An Actor

506 PEOPLE 40 ANIMAL CLOWNS

"A Nice Home"

5 rooms, new, excellently located, close to Macdonald ave. Lot is 2 feet wider than the rest. Sold on easy terms, big snap, balance $20 per mo., only $2300.

Fine lots for sale that will make you money. See us for Realty Bargains.

Hall & Dexter

278 FOURTH STREET — NEAR MACDONALD

IMPERIAL RESTAURANT Macdonald Ave. at Fifth St.

MARTIN DABOVICH, Proprietor

We now have fresh I. X. L. Boneless Tamales. Special attention to Party Orders. Try our Sunday French Dinner.

READ

today's news—today

YOU GET IT IN THE EVENING NEWSPAPER---

THE RECORD-HERALD

Is the Evening Home Companion. You'll find it in the Families of those who want the news 12 hours in advance of the morning papers.

40c a Month

Statement to the Public:--

We wish to announce that we have secured the lease on the store formerly occupied by Stanford E. Philpott, at 605 Macdonald Avenue. This enables us to carry out the plans we had in view for Richmond when we first entered business here. We propose to carry a larger and better assortment of shoes than was ever before shown in this city, and values that are not surpassed in any of the large cities of California.

Those who have been our patrons during the few months we have been located here will no doubt bear willing testimony of our square dealing and rejoice with us in our opportunity to reach the goal of our ambition—**THE BEST SHOE STORE IN CONTRA COSTA COUNTY.**

Just when we will move into our new location will be made known to you through the columns of the local papers.

OUR STOCK IS NOW FULLY REPRESENTED BY THE VERY NEWEST STYLES AND LEATHERS IN OUR PHENOMENAL $3.00 CUSTOM-MADE SHOES FOR MEN AND WOMEN AND OUR OWN INCOMPARABLE VALUES AT

$2.50

WE CARRY A FULL ASSORTMENT OF SHOES FOR GIRLS AND BOYS.

SPECIAL ATTENTION TO FITTING CHILDREN.

Eisenberg Bros.

619 Macdonald Ave.

DON'T BE A PESSIMIST

A pessimist is a queer fellow.

He couldn't be much else, because he is a pessimist.

He borrows your horse and then kicks at his gait.

He begs a cigar and complains of the quality.

He profits from the prosperity of his town, and then gives it a kick.

He listens to a $5 sermon, and then drops a nickel on the collection plate.

In the height of prosperity he sees nothing but gloom ahead.

He gloats over his own virtues and rails at the frailties of his neighbors.

He was born with a grouch, lives the life of a grouch, dies the death of a grouch and turns hell into a realm of grouch.

Don't be a pessimist.

—Colusa Sun.

ALUMNI OF HIGH TO ARRANGE DANCE

The members of the Alumni Association of the Richmond Union High school will hold a special meeting on Friday evening, April 16th for the purpose of arranging final plans for the annual ball to be given at East Shore park during the early part of June.

The meeting will be presided over by Duncan Dunning, the newly elected president.

Subscribe for the Record-Herald.

SOUTHERN PACIFIC TIME TABLE

EASTBOUND—FROM SAN FRANCISCO AND RICHMOND

Effective Feb. 7, 1915, Subject to change without notice

Leave San. Fran.	Train	—STATIONS TO—	Leave Richmond
11:40 p. m.	86	Martinez, Tracy, Modesto, Merced, Fresno	12:30 a. m.
6:20 a. m.	28	Benicia, Davis, Sacramento, Dunsmuir ...	7:06 a. m.
6:40 a. m.	36	Martinez, Tracy, Fresno. Los Banos	7:34 a. m.
7:20 a. m.	22	Benicia, Davis, Sacramento	8:08 a. m.
8:00 a. m.	4	Calistoga, Santa Rosa, San Ramon, Martinez	8:45 a. m.
9:00 a. m.	24	Benicia, Davis, Sacramento, Tonopah	9:52 a. m
9:20 a. m.	84	Martinez, Tracy, Fresno, Bakersfield	10:07 a. m.
10:40 a. m.	8	Martinez, Tracy, Fresno, Bakersfield, Los Ang.	11:30 a. m.
12:00 m.	30	Benicia, Davis, Sacramento, Marysville ...	12:52 p. m.
1:00 p. m.	14	Benicia, Davis, Portland, Ore. (flag) ...	1:51 p. m.
3:00 p. m.	18	Benicia, Davis, Sacramento, Oroville	3:48 p. m.
3:20 p. m.	52	Martinez, Tracy, Fresno	4:08 p. m
4:00 p. m.	44	Martinez, Calistoga, Santa Rosa, Livermore	4:50 p. m.
4:40 p. m.	102	Sunset Limited, Fresno, Los Ang. and East	5:24 p. m.
5:00 p. m.	18	Benicia, Davis, Sacramento	5:49 p. m.
7:00 p. m.	6	Atlantic Exp., Sacramento and East (flag)	7:54 p. m.
8:20 p. m.	16	Oregon Exp., Sacramento and East (flag)..	9:13 p. m.
		Additional Trains	
6:00 p. m.	150	Sunday only, San Ramon	6:53 p. m
4:00 p. m.	2	Daily, Stops for Pass. for Chey'ne & East	4:45 p. m.
10:20 a. m.	20	Daily, Stops for Passengers east of Ogden..	11:11 a. m
2:00 p. m.	10	Daily, Stops for Passengers east of Ogden	2:48 p. m.

WESTBOUND—TO RICHMOND AND SAN FRANCISCO

Leave Richmond.	Train	--STATIONS FROM—	Arrive San Francisco
6:27 a. m.	13	San Francisco Express, Portland (flag)....	7:30 a. m.
6:57 a. m.	87	Fresno, Martinez	7:50 a. m
7:05 a. m.	23	Tonopah, Sacramento, Benicia	8:10 a. m
8:13 a. m.	41	Livermore and Vallejo	9:10 a. m.
9:16 a. m.	81	Calistoga and Santa Rosa	10:10 a. m
10:08 a. m.	17	Sacramento, Davis, Benicia	11:10 a. m.
11:54 a. m.	49	Fresno, Martinez...	12:50 p. m.
3:15 p. m.	83	Bakersfield, Fresno, Martinez	4:10 p. m.
3:32 p. m.	29	Marysville, Sacramento, Davis, Benicia ...	4:30 p. m
5:22 p. m.	43	Santa Rosa, Calistoga, San Ramon	6:30 p. m.
5:42 p. m.	21	Sacramento, Davis, Benicia	6:30 p. m.
6:35 p. m.	27	Dunsmuir, Sacramento, Davis Benicia.....	7:30 p. m.
6:54 p. m.	7	Los Angeles, Bakersfield, Fresno, Martinez	7:50 p. m.
*9:45 p. m.	209	Colfax, Sacramento, Davis	10:40 p. m.
10:19 p. m.	85	Fresno, Tracy, Martinez	*11:20 p. m

*Train 209 Arrives San Francisco 10:30 p. m. on Saturday and Sun

*Train 85 Arrives San Francisco 11:10 p. m. on Saturday and Sunday

Additional Stops

8:08 a. m. 4—To discharge passengers from Cheyenne and Points East.

3:20 p. m. 19—To discharge passengers from points east o fOgden.

12:06 p. m. 15—To discharge passengers from Portland and beyond.

10:37 a. m. 47—To discharge passengers from North of Davis and East of Sacramento

7:47 p. m. 5—To discharge passengers from point East of Ogden.

SEES FAMINE IN DYESTUFFS SOON

When the steamship Matanzas arrived in New York a week ago with a $2,000,000 cargo of dyestuffs from Germany, she carried what heads of manufacturing houses in that country said was the last dye shipment this country will receive until the English government mitigates the rigor of its blockade. Philadelphia hosiery manufacturers said the factories of the United States were facing a dye famine. The situation will approach a crisis in six months, at the most, in the opinion of E. W. France, head of the textile department of the Philadelphia school of industrial art.

The manufacture of sufficient dyes to supply this country involves a great number of complicated processes. At least three years would be required to establish one factory in working order. Then the war may be over and, with nonprotective tariff to fight, German manufacturers would be able to flood this country with cheaper and better goods. These are the main difficulties that Mr. France believes stand at the present time in the way of starting the United States on the road to independence in the production of dyes.

"Dr. Barnard C. Hesse, a leading authority on the dye industry, recently pointed out in a magazine article that to manufacture enough coal-tar dyes to supply American mills requires the use of 900 different chemical substances, 300 transforming products, with a vast number of intricate processes." Mr. France said: "Interests with enough money to invest in the establishment of dye factories would have to have some assurance that they might expect a return on their money in years to come. Such assurance without a protective tariff would be impossible.

"England, which has also been depending on Germany for dyes, is in much the same situation as we are. Ninety per cent of the dyes we use are imported from Germany. Many of the choicer ones are covered by patents of the manufacturers there. The chief hope at the present time is that the English government will make some concession whereby dyes from Germany will be assured safe passage to this country."

WANT ALLOWANCE MADE FOR THE SAW DUST

What shall constitute a cord of wood, friend Consumer?

Time was when we were wont to designate the measurement of a cord of wood as "four by eight by four," or its equivalent, but the California Fuel Dealers' Protective Association, which honors the astute J. Cal Ewing as its president, is thinking about it in cubic feet, nay, even cubic inches.

The president named a committee of ten dealers yesterday in San Francisco in the first day of their convention at the Civic Auditorius to co-operate in formulating a resolution as to what shall constitute a cord of wood when sawed, after all due allowance shall have been made for sawdust. The result of their concerted meditation will be placed before Charles G. Johnson, State Sealer of Weights and Measures, that he may be guided in formulating legislation and restrictions on the subject.

BASEBALL GAME AT OAKLAND SUNDAY

There will be a big game of baseball at the Oakland grounds tomorrow morning between the San Francisco and the Venice teams.

ELKS VS. OLYMPICS SCHEDULED FOR SUNDAY

Tomorrow afternoon the Richmond Elkies will trot out upon the First street baseball grounds against the Olympic club of San Francisco, in what promises to be one of the fastest baseball games played this season.

Frank Gordon, slabster for the Elkies, will officiate as boxman for the game and from current rumors will be in excellent fettle for the battle, the score of which should be very close.

MRS. ADAMS ENTERTAINS FRIENDS AT HOME FUNCTION

Mrs. F. E. Adams entertained the members of the Friday Afternoon club at her home at 443 Tenth street yesterday afternoon. Whist proved to be the chief diversion for the guests for which the prize winners were: Mrs. J. H. Coleman, first; Mrs. M. L. Parks, second and Miss Smallwood, third.

Those present at the affair were: Mesdames J. H. Coleman, J. J. Davis, E. H. Harlow, W. A. Janke, Herman W. Tuller, E. B. Smallwood, John Peres, E. A. Preble, M. L. Parks and Miss Smallwood.

CUTTING ERECTS AN IMMENSE SIGN

Perhaps one of the best boosting signs which this city has in the way of telling eastern tourists where to invest is that erected by H. C. Cutting on his canal property in the word "Richmond" having been spelled out in fifteen-foot letters.

Painting Contractor J. S. Bowen yesterday afternoon completed the work of painting the huge sign which consumed nearly four days.

HOW "TIZ" HELPS SORE, TIRED FEET

Good-bye sore feet, burning feet, swollen feet, sweaty feet, smelling feet, tired feet.

Good-bye corns, callouses, bunions and raw spots. No more shoe tightness, no more limping with pain or drawing up your face in agony. "TIZ" is magical, acts right off. "TIZ" draws out all the poisonous exudations which puff up the feet. Use "TIZ" and forget your foot misery. Ah! how comfortable your feet feel. Get a 25 cent box of "TIZ" now at any druggist or department store. Don't suffer. Have good feet, glad feet, feet that never swell, never hurt, never get tired. A year's foot comfort guaranteed or money refunded.

Is Now a Woodman.

Policeman Fred Eigerman was given the "umpty-ump" degree into Log Cabin Camp of Woodmen last evening. Fred says he does not feel any after effects from having "ridden the goat."

April 15—Demonstration social at 2:30 p. m. in the basement of the Wesley M. E. church.

DRINK HOT TEA FOR A BAD COLD

Get a small package of Hamburg Breast Tea, or as the German folks call it, "Hamburger Brust Thee," at any pharmacy. Take a tablespoonful of the tea, put a cup of boiling water upon it, pour through a sieve and drink a teacup full at any time during the day or before retiring. It is the most effective way to break a cold and cure grip, as it opens the pores of the skin, relieving congestion. Also loosens the bowels, thus driving a cold from the system.

Try it the next time you suffer from a cold or the grip. It is inexpensive and entirely vegetable, therefore safe and harmless.

RUB BACKACHE AND LUMBAGO RIGHT OUT

Rub Pain and Stiffness away with a small bottle of old honest St. Jacobs Oil

When your back is sore and lame or lumbago, sciatica or rheumatism has you stiffened up, don't suffer! Get a 25 cent bottle of old, honest "St. Jacobs Oil" at any drug store, pour a little in your hand and rub it right into the pain or ache, and by the time you count fifty, the soreness and lameness is gone.

Don't stay crippled! This soothing, penetrating oil needs to be used only once. It takes the ache and pain right out of your back and ends the misery. It is magical, yet absolutely harmless and doesn't burn the skin.

Nothing else stops lumbago, sciatica and lame back misery so promptly!

GERWIN'S — OAKLAND'S LEADING MILLINERY SHOP. THREE FLOORS DEVOTED EXCLUSIVELY TO MILLINERY.

An Unrivaled Display of

Trimmed Millinery

Featuring Distinctive Hats at

$5 $6.95 $8.50

Hats that include exceeding value with style features of exclusive character.

Hemp, Milan Hemp, Genuine Milan Lisere, Transparent Hats

Trimmed Hats are priced as low as $3.95—as high as $35.00

We direct particular attention to the selection of high-class Tailored and Dress Hats at..$9.75 and $12.50

Children's Trimmed Hats At $2.95

For Saturday we have arranged a special display of attractive new Hats at this reasonable price. Styles that will appeal to the misses and girls at a price that will appeal to the mother.

The Gerwin Misses' and Children's Department is the largest and most complete in Oakland.

Children's Untrimmed Hats—

75¢, 95¢, $1.25

Children's Panama Hats in attractive styles. Many attractive Hats at—

$1.95, $3.95, $4.95 and to $8.50

Untrimmed Shapes

Shape Dept.—Main Floor

Hemps and Milan Hemps

Large, medium and small Shapes. You will find almost every wanted style. Prices range .....$1.50, $1.95, $2.50, $2.95 and up to $7.50 and $10.00

NEWEST LEGHORN SHAPES AT

$2.95, $3.50, $3.95 and to $6.50

Gerwin's Basement Department

Really Wonderful Values in

Untrimmed Shapes

In Hemps and Milan Hemps

Are offered in the Basement Department

98c and $1.95

At 98c — Large and small Sailors in hemp, in black, white and sand. Decidedly new blocks and are splendid values.

At $1.95 — A splendid assortment of hemp and milan hemp Hats, in a large variety of the newest blocks. Colors include black, white and sand.

Hemp Hats are also featured at .....48¢ and 73¢

A complete display of these goods in west window

Gerwin's

MILLINERY DEPT. STORE

523-527 14TH ST. OAKLAND

Cor. Clay Street

Church Sunday

PRESBYTERIAN CHURCH.

"Alive Unto God" is the subject for the morning at which time the pastor will speak; and "The Program of Jesus" is the subject for the evening at which time Dr. Hugh W. Gilchrist of San Francisco will speak.

A very fine audience greeted Dr. Gilchrist the last time he was here and each went away with something that would last him for a while and about which he could think.

Come! You are welcome.

CALVARY BAPTIST CHURCH.

422 Tenth street. C. A. Wilson, Pastor.

At 11:00 a. m., "Fishers of Men—A General Prin iple." 7:30 p. m. "A Good Man in Bad Times." Bible school at 9:45 a. m.; Junior at 3:00 p. m.; Young People's Services at 6:30 p. m. Our work is growing and we wish all our members to have part in helping make the church grow. Let every member be a booster. The present campaign affords splendid opportunity for work. The pastor has a special treat in store for Sunday morning before the sermon which will be for both old and young. Come early so as not to miss it.

FIRST CHURCH OF CHRIST, SCIENTIST.

Sunday service at 11 a. m.; Sunday school at 9:30 a. m.; Wednesday evening testimonial meeting at 8 o'clock in the Richmond Club, Nevin avenue, corner 12th street. Free Reading Room with Circulating Library in the Berry building, Macdonald avenue, corner 8th street, open every afternoon from 2 to 4 o'clock, and Friday evening from 7 to 9.

BIBLE STUDENTS.

The Associated Bible Students will hold a series of free lectures on Bible topics at their usual place of meeting, College Hall, Fourth and Macdonald Avenue, each Sunday afternoon at 3 o'clock. The series begins Jan. 3rd, and ends March 28th. The public is extended a cordial invitation.

CHURCH OF ST. MARK THE APOSTLE

Corner of Bissell avenue and Tenth street. Rev. P. M. Griffin, pastor in charge. There will be first mass at 8:30 and Sunday school; second mass at 10:30; evening devotion at 7:30.

OUR LADY OF MERCY CATHOLIC CHURCH

Richmond avenue between Santa Fe and Martini street; Rev. Father Sullivan, pastor. There will be first mass at 8:30, followed by Sunday school in charge of the Presentation Sisters; second mass at 10:30; evening devotion at 7:30.

TRINITY EPISCOPAL CHURCH

Corner of Washington and Nicholl avenue. Rev. C. S. Linsley, pastor. Sunday school at 10 a. m.; regular morning and evening services by the pastor at 11 a. m. and 7:30 p. m. A cordial invitation is extended to the public.

SWEDISH SERVICES.

Swedish services at the Wesley M. E. church, 9th and Nevin, Tuesday, April 13th, at 7:30 P. M. Sermon by Rev. Abel Eklund. Scandinavians cordially invited.

FIRST CHRISTIAN CHURCH.

Dr. Thomas A. Boyer, pastor.

11 a. m., "Strength for the Daily Task;" 7:45 p. m. "Socialism; or the Lion and the Tiger to the Jungle." This is the closing talk of the special series that has been running the past six weeks, and is of special interest to all men. All Socialists are particularly invited.

Dr. Boyer essays to be open-minded and perfectly frank in the discussion of this subject, and he points to the fact that in his former charge in Oakland, he not only enjoyed a personal acquaintance with J. Stitt Wilson, Ex-mayor of Berkeley, but that he has welcomed him in his pulpit, where he expounded his socialistic views. Sunday school at 10 a. m., Prof. J. E. Zumwalt, superintendent.

The Philo-Christos and the M. M. clubs meet at the regular Sunday school hour. Y. P. S. C. E. meeting at 6:30 p. m., Topic, "Getting Ready for the next life." Col. 3:1-4.

All strangers and visitors in this city are cordially invited to all the services of this church—the church with a welcome.

FIRST CONGREGATIONAL CHURCH.

Corner 20th street and Roosevelt avenue.

Sunday school, 10 a. m., F. A. McCausland, superintendent. Evening service at 7:30, special music by the choir; anthem, "Sing Unto the Lord;" quartet, "Rock of Ages." The Ladies' Aid society will give a Koffee Klatch in the new church on Tuesday evening at 7:30. A literary and musical program will be rendered during the evening. Refreshments 15¢. A cordial invitation is extended to the people to attend.

E. J. SINGER, Pastor.

WESLEY CHURCH'S NEW PASTOR ARRIVES

Rev. Frank Linder, the eastern divine who is to take the place of Rev. D. W. Calfee as pastor of the Wesley M. E. church arrived this morning and will occupy the pulpit of the church tomorrow and evening for the first time.

Rev. Linder is a brilliant talker, is highly educated, and a very pleasing gentleman.

TIDELAND TITLES STIRRING UP FRICTION

Fireworks will sputter and oratory flow when District Attorney T. D. Johnston and City Attorney D. J. Hall appear before the judicial committee of the state senate on Wednesday afternoon in the matter of validating the title to 50 acres of tideland located on the outer waterfront of this city near the Santa Fe mole.

"Hall claims that I am the one who is representing the Pillsbury interests and not he, but from the looks of things," stated District Attorney T. D. Johnston today, "it seems just the opposite."

The Richmond Wharf and Dock company under a state patent hold title to 50 acres of land. Two years ago the legislature passed an act transferring to the City of Richmond all of the State's interests on the local waterfront. Not caring to cause years and years of litigation the city council of this city has decided to accept 25 acres and the Richmond Wharf and Dock Co. to take 25 acres, each ceding to the other its titles.

City Attorney Hall and District Attorney T. D. Johnston both appeared before the senate committee on Thursday at which time the latter stated that he was representing the Taxpayers' Association. Hall then stated that the Taxpayers' Association had held but one meeting and therefore does not represent the people, and that Johnston did not represent it.

Hall says Johnston then admitted that he appeared to protest personally as a taxpayer.

The question naturally arises, what are these interests that are causing the friction?

Returns From the South.

Mrs. C. D. Whitcomb who has been visiting in Los Angeles, returned to this city today.

YOUNG LADIES ARE HOSTESSES AT CLUBHOUSE

Although informal in many ways, the dancing party as held by a number of prominent Richmond girls in the auditorium of the Richmond club on Nevin avenue last evening was formal enough to gather only the most exclusive of the younger set of this city together for the occasion.

The only other feature for the evening outside of the music as furnished for the dance by Ward McRacken was a vocal solo by Miss Freda Aiken of San Pablo.

The interior of the Richmond club had been prettily decorated for the occasion in palms and potted plants by a local florist.

The hostesses of the evening were Misses Hazel Whitehead, Idele Whitehead, May Curry, Georgie Lowrey, Frances Liersch, Angie Bradley, Alma Brasch, Mary Brown, Hattie Hogan and Louise McLaughlin.

The patronesses for the evening were Mesdames J. J. Davis, W. T. Helms, J. C. Owens, S. D. Brasch, J. E. Zumwalt and J. P. Philpott. Add dance ... ...upl.cGfstndb..

Those present were: Hiram Jacobs, G. E. Rosses, San Francisco; J. S. McGinnis, Jack Alloway, Geo. Jackson, J. Breesle, J. Carnahan, J. L. Rihn, T. H. DeLap, W. Parks, Herman Percher, Roy Fernald, Harry Pulse, R. Osborn, Mr. Hedges, Mr. Craven, Mr. Henneyberger, H. Lang, Fred Candle, A. J. Heald, V. DeLorme, Earl Morgan, C. J. Crary, W. Wright, Ira Pearce, Ross Calfee, C. Newman, W. Stucky, C. Yenne, John Peres, Roy McCullen, Bert Lemoine, R. Rogers, Harold Donnelly, Roy Davis, E. Lambrecht, C. E. Demerest, Walter Meyer, Larry Copeland, John Miller, Clyde Hopping, W. Preis, Chris Escobar, Elmo Zumwalt, Mr. Longbottom, Forrest Winfree, Geo. Schram, J. Deadrich, George Burris, J. Grant, Fred Newton, Liberty Matson, Tree. Burtcher, Henrietta Ohlsen, Anita Smith, Jessie Merritt, Clara Higgins, Manda Stratton, Edna Davis, Elsie Matson, Helen McLaughlin, Anna Axelson, Maud Dangle, Maud Prior, Hazel Monroe, Nellie Allen, Isabelle Greathouse, Nettie Windrem, Lucy Chichizola, Bess Claudman, Edna Dixon, Carrie Bedwell, Anna McLaughlin, Ilva Standiford, Sadie Brett, Norma McGinty, Kate Horton Rena Purdy, Lucia Kerr, Charlotte Treanor, Clara Selby, Viola Treanor, Adelle Biggs, Freda Aikins, Wilma Roth, Miss Hansler, Agnes Rabb, Barbara Roth, Florence Cuthbert, Margaret Cuthbert, Mr. and Mrs. S. H. Wright, Mr. and Mrs. C. G. Yonce, Mr. and Mrs. W. Ballenger, Mr. and Mrs. S. H. Philpott, Mr. and Mrs. C. H. Pulse, Mr. and Mrs. F. B. LeMoine, Mr. and Mrs. S. Stitt, Mr. and Mrs. W. A. LaSelle, Mr. and Mrs. H. Martin, Mr. and Mrs. W. Raven, Mr. and Mrs. T. A. Summers, Mr. and Mrs. J. Badt, Mr. and Mrs. W. A. Boone, Mr. and Mrs. J. Cassidy, Mr. and Mrs. J. C. Owens, Mr. and Mrs. R. Anderson, Mr. and Mrs. F. McGarmald, Mr. and Mrs. Chas. Holmes, Mr. and Mrs. W. Felch, Mr. and Mrs. H. Adkison, Mr. and Mrs. W. S. Pearce, Dr. and Mrs. W. E. Cunningham, Mr. and Mrs. R. Orevig, Mr. and Mrs. Brothers, Mr. and Mrs. Palmer, Dr. and Mrs. Bailey, Mr. and Mrs. H. G. Young, Mr. and Mrs. J. Bell.

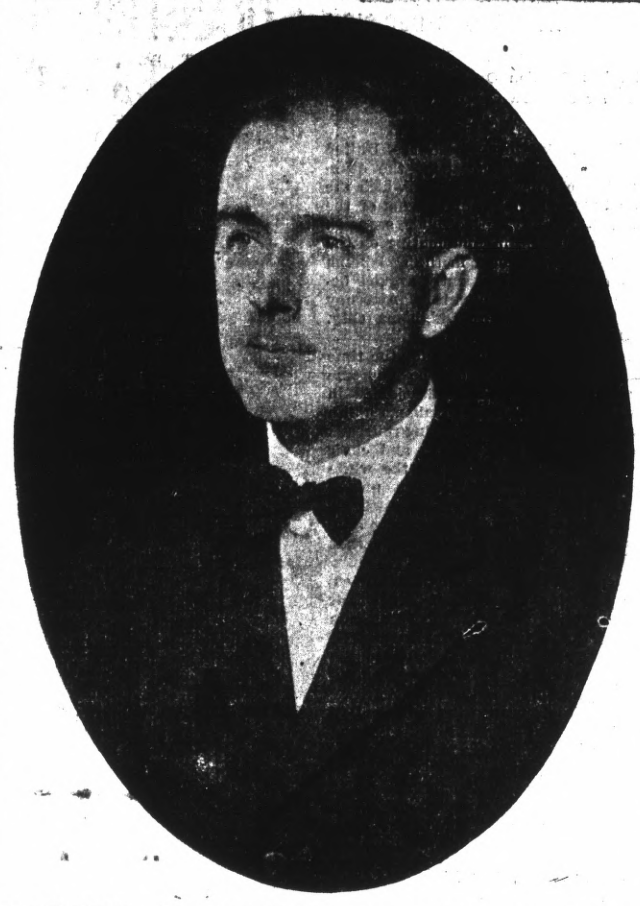

WATSON A CANDIDATE FOR COUNCIL

The announcement card of H. O. Watson that appears in the Record-Herald tells of his candidacy for the office of Councilman at the primary election to be held on the 26th of this month. Mr. Watson is a resident of the Santa Fe district, is a trusted employee of the Standard Oil company, and has the interests of the city at heart. He is a property owner, and naturally is vitally interested in seeing that the resources of the city are conserved. He has every faith in Richmond, and believes he can be of service to the people on the city board.

(advt)

NO ARRANGEMENTS MADE FOR FUNERAL

Arrangements for the funeral of Mrs. Lenora Faria, wife of Antone Faria, residing at 154 Fifth street, who died at a late hour last evening have not as yet been completed.

The deceased is survivd by two daughters, Mrs. Leonora Bargas, and Mrs. Mary Bargas, together with a son, Antone S. Faria. The remains were removed to the Curry undertaking parlors on Washington avenue.

May 20—Grand ball to be given at East Shore Park by Miramar Chapter, Eastern Star.

HERB DOCTOR MAKES SPECIAL OFFER TO DISCOURAGED SUFFERERS

MANY HAVE BEEN CURED BY THESE WONDERFUL HERBS.

To convince the most doubtful, we will give to any one mentioning this announcement, a seven days' treatment of herbs at half price. At the end of this trial you will be able to judge for yourself just how efficient this herb treatment is. We have letters of thanks for cures on almost every known disease. These letters from local and out-of-town sufferers are open for your inspection at our office. The following letter is one that will be of interest to hundreds of men and women who have been suffering and been unable to find relief at the hands of doctors and patent medicines:

Richmond, Cal., Jan. 2, 1915.
Dear Drs. Chan and Kong:

I have suffered from rheumatism, kidney and bladder trouble for years and have tried many doctors and most of the advertised preparations without getting cured. I was completely cured by you in three weeks, and since then I have not suffered at all. I will be glad to meet any one who wishes to talk to me personally, and tell them at great length just how much you did for me and how grateful I feel. Sincerely yours,

(Signed) PAUL LORD,
709 Alvarado Ave., Richmond, Cal.

Stop suffering—come at once and consult (absolutely free) these leading Chinese Herb Doctors. No matter what your disease there is hope of speedy recovery. Doctors Chan and Kong are located at 901 Clay, Cor. 9th street, Oakland, Calif. advt.

You Will Save

From $5.00 to $10.00 by ordering your new suit of

W. M. FARMER

Ladies' and Men's Tailor
707 Macdonald Ave., Room 15-16

Chop Suey Restaurant

JUST OPENED AT
1822 MACDONALD AVENUE
Chinese Dishes Served Day and Night. Everything First-Class

Have Your Suit Cleaned and Pressed

BLACK'S

PARISIAN DYE WORKS
Cleaning, Pressing and Dyeing
We Call and Deliver Phone 723

THE HOUSEWIFE'S NEED

Takes the Place

of the old wooden clothes horse when ironing.

Always in place ready for use when needed. Out of use it is out of the way.

Permanently attached to some out of the way corner of the wall or woodwork.

Carries 36 feet of tightly braided high grade cord protected from the dust or steam-laden air.

Serves many purposes. Ideal for sick room, nursery, kitchen, bath-room, back porch.

It requires but a minute to draw out line and hang it about as shown in picture.

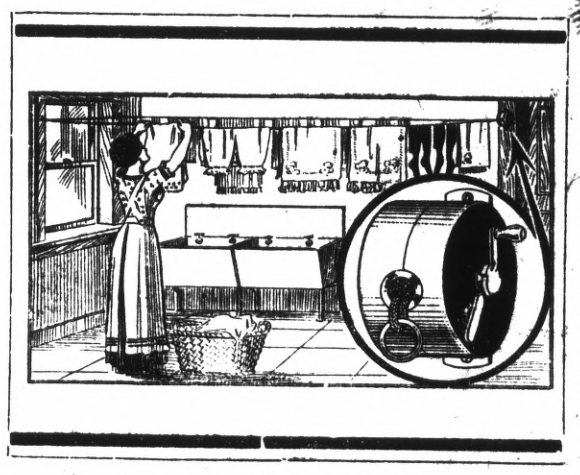

High-Grade

Reannealed Steel used in its construction. Carries a ratchet making it possible to lock the reel as well as tighten the cord to a point where it will carry 40 pounds or more. Nothing to get out of order. It is guaranteed indefinitely.

It is furnished complete with screws and hooks ready to be attached to the woodwork. Can be placed in position with an ordinary screw driver.

The picture shows exactly how it appears when in use.

Blue Bird Reel Clothes Line Holder

One of these reels given **FREE** to New Subscribers with a Six (6) Months' Contract to the

Richmond Record-Herald

RICHMOND THEATER

Turner & Dahnken Circuit

TONIGHT'S PROGRAM

Bert Royal & Company presents—

THE STRAIGHTENING OF A CROOK.

A Sensational Vaudeville Sketch, also Parker & Palmer, Those Classy Clog Dancers, and 2 other All-Star Acts—

THE SHADOWS OF DOUBT.

A Film Masterpiece in Three parts and a Keystone Comedy scream, "A HALTED CAREER.

THESE PAINTERS CARRY LIABILITY INSURANCE

ZEB KNOTT
Sherwin-Williams Paints, Stains and Varnishes
All Grades of Wall Paper
Painting and Paper-Hanging
All Work Quaranteed
319 North Seventh Street

Phone Richmond 823
A. BRUNNER
PAINTING, PAPERHANGING AND TINTING
WALL PAPER, PAINTS, OILS AND VARNISHES
1310 Macdonald Avenue

E. A. MARSHALL
HOUSE AND SIGN PAINTER
Paper Hanging and Decorating
Phones 154-W, 954
SHOP 265 TENTH STREET

BARGAINS

1 1-2 acres, good 7-room house, story and half, barn, well, windmill and tank, 1 1-4 miles from 23rd st. and Macdonald avenue. Will exchange for residence in Richmond.

Good 5-room house, 2 lots, on 23rd street, 1 1-2 blocks from Macdonald avenue. Price $3000, easy terms.

2 lots on Ninth street, 112 feet off Bissell avenue, price $1500, including all street work.

2 lots, corner 18th and Chanslor, price $1500.

Richards & Stringer
PHONE 738 915 Macdonald Ave.

MILK, BUTTER, CREAM
ONCE A CUSTOMER ALWAYS A CUSTOMER
GOLDEN GATE CREAMERY
220 Richmond Ave. Phone 198

Ladies Have Your Easter Suit Made Tailored
A wide range of materials to select from.
Styles absolutely down-to-the-minute.
Our reputation for fit and workmanship is your guarantee.
Prices Twenty to Fifty Dollars
B. SCHMIDT
1110 MACDONALD AVE.
Richmond Tailor for Men and Women

The Auto-Oiled Aermotor Windmill
WITH DUPLICATE GEARS RUNNING IN OIL
Oiled Once Each Year
This windmill is an absolute new departure, combining all the latest devices. No dust, no rust, no dirty grease, needs no attention or care. Runs very light.
E. E. GROW, 348 14th Street, Sole Richmond Agent. Phone 244 W.

COAL
Johnston & Braine
400 Macdonald Ave. Phone 262

UNITED STATES SUPREME COURT DODGES DECISION.

Renders Opinion Only In the Oklahoma Jimorow Car Controversy.

New York.—Once more the United States supreme court begs the question in an important case in which the constitutional rights of citizens of the United States are coequal, says N. Barnett Dodson in commenting on the decision of the court in the Oklahoma separate car case recently argued before that high tribunal by Attorney William Harrison of Oklahoma City, Okla.

In disposing of the case for the time being the majority of the supreme court on Monday, Nov. 30, joined in an opinion that the Oklahoma "Jim Crow" law proviso permitting railroads to furnish sleeping, dining and chair car accommodations only to the white race—the luxury clause—was unconstitutional, but because of imperfections in the petition on which the case reached the courts no decree to that effect was entered.

Five Negroes, contending that the entire law was unconstitutional, sought an injunction to restrain five railroads in Oklahoma from enforcing it. The Oklahoma federal court dismissed the petition, holding the law constitutional. The majority of the court affirmed the dismissal because the Negroes had not shown that they had applied to the railroads for accommodations under the law or that the railroads had notified them that accommodations would be refused to them.

The majority, through Justice Hughes, stated, however, that they could not agree with the lower court that the proviso as to sleeping, dining and chair cars was constitutional. A minority, consisting of Chief Justice White and Justices Holmes, Lamar and McReynolds, concurred merely in the order of affirmance, but expressed no views on the constitutional question.

In the opinion by the majority Justice Hughes said that previous decisions that laws for separate coaches for the two races were constitutional were not questioned, adding:

"Substantial equality of treatment of persons traveling under like conditions cannot be denied."

Pittsburgh Clubwomen Are Active.

The City Federation of Women's clubs of Pittsburgh held a largely attended meeting at the Warren Methodist Episcopal church on Friday evening, Dec. 4. Much important business was transacted and plans for the winter work of the general organization were perfected. Mrs. A. G. Gantt, president of the federation, announced that Mrs. Mary B. Talbert of Buffalo, president of the Empire State Federation of Women's clubs, would lecture under the auspices of the city federation at St. James' A. M. E. church on Thursday evening, Dec. 10.

Head of Press Association Goes South.

Melvin J. Chisum of Baltimore, president of the National Negro Press association, began a tour of parts of the south and southwest in the interest of the association on Tuesday, Dec. 1. President Chisum will not return to Baltimore until Christmas. He will devote much time to the various matters to be decided upon at the midwinter meeting, which is to be held in Nashville, Tenn., in February.

May 15—Moose Defenders Military Ball at East Shore Park. Music by Schwartz orchestra.

CANCER
I WILL GIVE $1000
If I FAIL to CURE any CANCER or TUMOR I treat before it POISONS deep glands or attaches to bone
NO KNIFE, NO PAIN, NO PAY UNTIL CURED
WRITTEN GUARANTEE
No X-Ray or other swindle. An Island plant makes the cures
ANY TUMOR, LUMP OR SORE on the lip, face or body long is CANCER
120-PAGE BOOK Sent Free
Testimonials of 10,000 CURED. Write to some
ANY LUMP in WOMAN'S BREAST is CANCER
It always poisons deep glands and KILLS QUICKLY
Poor cured at half price if cancer is yet small
Address Old Dr. & Mrs. Dr. Chamley & Co. For the BOOK
134 & 436 Valencia St., San Francisco, Cal.
KINDLY MAIL THIS to someone with CANCER

LOOK AT THIS

We use "EVERWEAR" and "CHROME TAN" LEATHER in our work and a guarantee of good wear goes with every job. These are the very best leathers and we charge no more for them than you pay in many shops for inferior leathers.

WE HAVE RUBBER SOLES FOR THOSE WHO WISH THEM.

Our prices are as low as can be obtained anywhere around the Bay for good work, and we guarantee satisfaction.

ALL WORK DONE BY GOODYEAR MACHINERY.

BARBIKAS BROS.
1222 MACDONALD AVENUE

TRANSFERS OF REAL ESTATE

Instruments Recorded April 1st.

DEEDS

J. W. Wright & Sons Investment Co. to Charles E. Graves and Mary E. Graves—Lot 22 blk 8 Emeric sub, $10.

East Richmond Land Co. to Orro E. Thompson—Lot 21 blk 37 East Richmond Boulevard, $10.

J. W. Wright & Sons Investment Co. to Amanda Sarowski—Lot 6 bk 11 Soitos 1st addition, $10.

Alexander Winter to Hessie Fritz—Trust deed $50. Lot 13 blk 20, Hermanns addition.

John S. Jennings to David W. Little—Lots 25 26 blk 5 Jennings E. Richmond Terrace, $10:

James C. Owens and Edith W. Owens to Robert F. Howe—Lot 7, blk 7, J. C. Owens Addition, $10.

J. E. Locke to James J. Black—Lot blk. C, Richmond Tract $10.

George A. Forry to Arthur B. Mintner—Agreement $800. 1-2 int in Business known as Miles Standish Auto Co. in bldg 325 22nd St., Richmond.

Meeker Co. to City of Richmond—N 25 feet lots 1 4 blk 20, Hermanns addition, $10.

John R. Nystrom, Maybelle Ells, Harry Ells to Mrs. C. Leichter—Lot 29 blk 6 Cerritos addition, $10.

Richmond Annex Land Co. to Henry H. MacVine—Lot 31 blk 98, Richmond annex, $10.

Richmond Annex Land Co. to Ethel M. Haddick—Lot 30 blk 98, Richmond Annex, $10.

J. W. Wright & Sons Investment Co. to Henry E. Williams and Anna Williams—Lots 18 19 blk 11 Emeric sub, $10.

Teresa L. Dohrman to Van R. Pickett—Lot 9 blk F East Shore Park, $10.

East Richmond Heights Land Co. to Sam Feo—Lot 12 blk 97 East Richmond Heights trace 2, $10.

East Richmond Heights Land Co. to Frank Classens—Lot 12 blk 31 East Richmond Boulevard, $10.

Theresa Marino to Eliza Tierney—Lot 3 blk 2 Baldwin addition to town Concord. $10.

Eliza Tierney to Catherine Levada—Lot 5 blk 2 Baldwin addition town of Concord, $10.

Eliza Tierney to Theresa Marino—Lot 6 blk 2 Baldwins addition to town of Concord, $10.

MORTGAGES

Frank Canada to Frank Sears—Crop mtg crops and per prop on Chas. Rhine Ranch 1 mile from Clayton.

RELEASES

Edgar Lee to Miles Standish and G. A. Forry—Sat chtl mtg per prop on lots 18 17 amd map city of Richmond.

First National Bank of Concord to Frank Sears—Sat chtl mtg per prop on C Rhine place 1-2 mile from Clayton.

John Cantrell to Elmer Mott and Ray Jackson—Sat chtl mtg per prop on lot 4 blk 1 town Knightsen.

MISCELLANEOUS

R. S. Williams to Miles Standish and Arthur B. Mintner—Agreement lease lots 17 18 amd map city of Richmond for term of 3 years.

Bernard Schapiro to G. A. Barbour et al—Lis pendens lot 17 bk 4 Alvarado tract.

Mildred S. Pickett—Dec homestead lot 2 blk F East Shore park.

DON'T WAIT

Take Advantage of a Richmond Citizen's Experience.

When the back begins to ache,
Don't wait until backache becomes chronic;
'Till kidney troubles develop;
'Till urinary troubles destroy the night's rest.

Profit by a Richmond citizen's experience.

"My little boy had weak kidneys for years and I was often obliged to keep him home from school," says Mrs. Walter Stubblefield, of 537 Fifth street, Richmond. "Whenever he caught cold, the kidney weakness was worse. He didn't seem able to control the kidney secretions at night. I doctored and gave him medicine, but without any permanent benefit. Finally, I gave him Doan's Kidney Pills. Two boxes worked wonders. His kidneys soon began to act regularly and his appetite improved."

Price 50¢, at all dealers. Don't simply ask for a kidney remedy—get Doan's Kidney Pills—the same that Mrs. Stubblefield recommends. Foster-Milburn Co., Props., Buffalo, N. Y. advt.

WANTED—Clean cotton rags; suitable for cleaning machinery, at the Record-Herald Office.

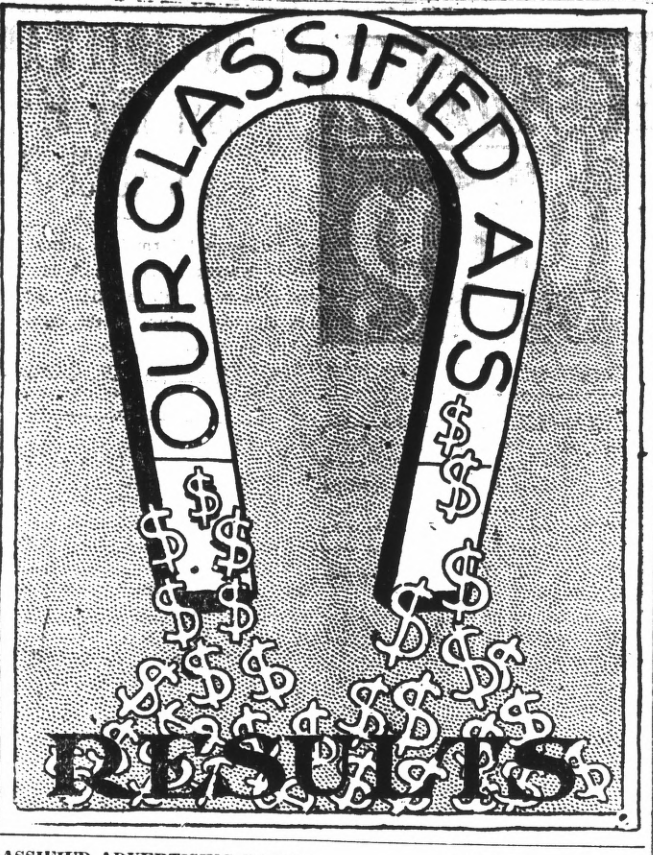

CLASSIFIED ADVERTISING RATES

Lines	2T	4T	6T	12T	24T
3....	$ .25	$ .45	$ .60	$1.00	$1.50
4....	.35	.60	.80	1.35	2.00
5....	.45	.75	1.00	1.75	2.50
6....	.50	.90	1.20	2.00	3.00
7....	.60	1.05	1.40	2.25	3.50
8....	.70	1.20	1.60	2.50	4.00
9....	.80	1.35	1.80	2.75	4.50
10....	.90	1.50	2.00	3.00	5.00

Strictly in Advance

Classified ads will be taken over the phone and collections made by messenger on payment of 10¢ extra for messenger service.

FOR RENT

FURNISHED ROOM WITH BATH and use of telephone. Apply 1324 Bissell avenue. 4-7-3t

NICELY FURNISHED NEW 5-room bungalow. Apply 1818 Bissell avenue. 4-23t

$20.00. 6-ROOM HOUSE. 416 19th st., near Nevin avenue. Inquire of Mr. Ballenger, Mechanics Bank. 2-18-tf

ROOMS AND BOARD

FAIRVIEW HOTEL, PLEASANT Rooms, sunny dining room, home cooking, cheerful surroundings, hot and cold running water, 2133 Macdonald ave. tf

If you want all you can eat of best home cooked food in city, go to Queen Cafe. Rooms in connection. 1109 Macdonald. 2-24-tf

The Civic Center Hotel can accommodate a few more people with rooms and table board, 2229 Macdonald ave. 2-12-tf

WALL PAPER CLEANED

WE CLEAN WALL PAPER and tinting like new, from $1.50 a room up. Let us show you. Call or phone 684 J., Gilmore apts. 3-30-tf

HELP WANTED

MEN TO LEARN BARBER TRADE. Am opening new branch of the Moler System of Colleges, the most modern of my entire thirty schools. Many new features including Post Graduate dept. that qualifies for best jobs. Learn work that pays. Catalogue free. A. S. Moler, 121 Second St., San Francisco. April 9 1mo.

FURNISHED ROOMS

MOST BEAUTIFUL ROOMS IN city, single and ensuite, steam heat, hot and cold water, electric elevator. Unusually reasonable. Hotel LaSelle, 521 Macdonald, LaSelle building, phone 977. Mrs. H. E. Ballard, Prop. 2-10-tf.

AUTOMOBILES

Kershner & Conn, 332 7th St., Richmond agents Overland cars. Supplies, repairs, gasoline. Fireproof garage. Phone Richmond 841. Overland mechanics. feb9-tf

FOUND

ROW BOAT, GOOD CONDITION. Owner can have same by proving property and pay for ad. Inquire 2420 Esmond Ave. 4-5-3t*

LOST

ONE 5-YEAR-OLD GRAY MULE. Weight about 1000 lbs., also one black mule, about 10 years old, weight about 1100 lbs. Reward. Phone Richmond 1058. 4-7-1w

LAND CONTRACTS

HAVE YOU CONTRACTS ON land that have been cancelled by land companies? If so communicate with Box "D," Record-Herald office, Richmond, Cal. I can make money for you. 3-16-tf

STORES FOR RENT

Store. Best location on Macdonald ave., rent reasonable. Modern. Fine window. M. J. Kelly, 1202 Macdonald. 2-12-tf

WANTED—MISCELLANEOUS

THE W. C. T. U. of Richmond would like to assist any girl that needs help who will either write or come to see Mrs. G. Wallin, 684 Fifteenth St., Richmond. 2-12-tf

POSITION WANTED

The W. C. T. U. desires to secure a position for a girl who can cook and do housework. Address Mrs. G. Wallin, 684 15th street, Richmond. March 13-tf.

REAL ESTATE FOR SALE

LOT IN COLEMAN PULLMAN Tract. Easy terms. Address O. E. McCrea, Box 1120, Fresno, Cal. 3-25-1mo

HOUSE and two lots in fine location to trade for vacant lots. Address Box 184, Richmond, Cal. ju8tf

MONEY TO LOAN

MONEY TO LOAN UPON RICHMOND property from $1,000 and up, bankable security required. Apply John Nicholl Co., 488 9th St., Oakland, telephone Oakland 5220. 4-9-1m

POLITICAL ANNOUNCEMENTS

HARRY O. WATSON
—FOR—
COUNCILMAN
Primary Election, April 26
General Election, May 10

DOMESTIC BEER IMPORTED BEER
Family Wines and Liquors
OF THE BEST QUALITY
Richmond Liquor Store
Corner 12th and Macdonald. Prompt Delivery to all parts of city

The ONE Big Outstanding Sensation of Motordom for the 1915 Season is the
8-CYLINDER KING, $1475
Delivered Anywhere in Contra Costa County
V-Type motor, 40-45 H.P., Roomy 5-Passenger body.
Contilever Springs make rough roads velvet.
For further information call or write H. A. JOHNSTON, Richmond, Calif., Agent for Contra Costa County.

Dodge Motor Cars
THE POPULAR CAR OF TODAY
$895
IN RICHMOND
Wonderfully easy riding. Call and see the car at our salesroom and arrange for a demonstration
H. A. SELLERS
17TH & MACDONALD AVENUE
Near the Subway

ATTORNEYS-AT-LAW

W. F. FREUDENBERG
Attorney-at-Law
605-607 Postoffice Bldg.
Phone 242 - - Richmond, Cal.

ODELL & HALL
Attorneys-at-Law
First National Bank Building
Phone 30 Richmond, Cal.

C. A. CLARK
Attorney-at-Law
Corner Richmond and Washington Avenues, Point Richmond, Cal.
Phone Richmond 434

J. E. RODGERS
Attorney-at-Law
Martinez - - - California

BERT CURRY
UNDERTAKER—EMBALMER
Parlors—27 Park Place
Service Day or Night
Day and Night Phone 429

E. B. SMALLWOOD
Undertaker—Embalmer
DEPUTY CORONER
727 Macdonald Avenue
Phone Richmond 113

FOR TIRED FOLKS
No medicine compares with that taken from nature's medicine chest.
GIER'S TONIC PORT
Contains port wine, pepsin and iron. It makes rich, red blood, gives appetite, makes you "feel good." Ask your druggist for it.
THEO. GIER WINE CO.
581-593 18th Street Oakland, Cal.

DOCTORS FOR MEN
Everything is PRIVATE and CONFIDENTIAL. No extra charges are made for medicines. Consultation free. Est. 25 years.
DR T. D. HALL
707 Broadway, upstairs, near 7th St. Oakland, Cal.

Special Attention
TO BUSINESS CHANCES.
CAN EXCHANGE RICHMOND PROPERTY FOR FARM LAND. HAVE SOME GOOD FARMS.
921 MACDONALD AVENUE.

VIOLIN STUDIO
Martha Woods
Phone 372 Richmond, Cal.
Macdonald Avenue and 15th Street

MEATS
CHOICE STALL FED BEEF
Fresh Fish — Fine Pork Sausage
Lily Market & Sausage Factory
7th & Barrett Ave., Phone Rich 587

Best Stall Fed Beef
This market sells only first-class meats of all kinds. You can depend upon us.
SANTA FE MARKET
Phone 163 PT. RICHMOND

Opening and Extending of Scenic Avenue

NOTICE OF RECEIPT OF ASSESSMENT ROLL IN THE MATTER OF OPENING AND EXTENDING SCENIC AVENUE IN THE CITY OF RICHMOND, COUNTY OF CONTRA COSTA, STATE OF CALIFORNIA, FROM THE PRESENT SOUTHEASTERLY TERMINATIONS OF TERRACE AVENUE AND SCENIC AVENUE, IN A SOUTHEASTERLY DIRECTION ACROSS THE ATCHISON, TOPEKA & SANTA FE RAILWAY COMPANY'S RIGHT-OF-WAY TO THE PRESENT SOUTHWESTERLY TERMINATION OF SCENIC AVENUE, IN ACCORDANCE WITH RESOLUTION OF INTENTION NO. 215 OF THE COUNCIL OF THE CITY OF RICHMOND.

Notice is hereby given that the assessment roll in the matter of opening and extending Scenic Avenue from the present southeasterly terminations of Terrace Avenue and Scenic Avenue, in a southeasterly direction across the Atchison, Topeka & Santa Fe Railway Company's right-of-way to the present southwesterly termination of Scenic Avenue, in the City of Richmond, County of Contra Costa, State of California, to wit:

A certified copy of the report, assessment and plat made and filed by the Commissioners appointed to assess the benefits and damages and to have general supervision of the proposed work as above described, as finally confirmed and adopted by the Council of the City of Richmond at its regular session of March 29, 1915, has been forwarded to and filed in the office of the undersigned, Superintendent of Streets of the City of Richmond.

All sums levied and assessed in and by said assessment roll are due and payable immediately.

The payment of said sums is to be made to me within thirty (30) days from the date of the first publication of this notice.

All assessments not paid before the expiration of the said thirty (30) days will be declared to be delinquent and thereafter the sum of five (5) per cent upon the amount of each delinquent assessment, together with the cost of advertising each delinquent assessment, will be added thereto.

Dated at the office of the Superintendent of Streets this 31st day of March, 1915.

H. D. CHAPMAN,
Superintendent of Streets of the City of Richmond.
First publication March 31, 1915.
Last publication April 10, 1915.

NOTICE TO CREDITORS

In the Matter of the Estate of Domenik Milicic, also sometimes known as and called Dominich Millich, Deceased.

Notice is hereby given by the undersigned, administrator of the estate of Domenik Milicic, also sometimes known as and called Dominich Millich, deceased, to the creditors of, and all persons having claims against the said deceased, including claims for funeral expenses and expenses of the last illness of said deceased, to exhibit them, with the necessary vouchers, within four months after the first publication of this notice, to the said Administrator, at the law offices of J. E. Rodgers, Byron Brown Bldg., Martinez, California, which said administrator selects and designated as his place of business in all matters connected with said estate.

Dated: March 24th, 1915.

CHARLES E. DALEY,
Administrator of the Estate of Domenik Milicic, also sometimes known as and called Dominich Millich, deceased.
J. E. RODGERS,
Attorney for Administrator, Byron Brown Bldg., Martinez, California.
Mar. 27; April 3 10 17 24.

SUMMONS

In the Superior Court of the County of Contra Costa, State of California.

Mabel Allen, plaintiff, vs. F. A. Allen, defendant. Action brought in the Superior Court of the County of Contra Costa, State of California, and the complaint filed in the office of the Clerk of said County of Contra Costa.

The People of the State of California Send Greeting to F. A. Allen defendant.

You Are Hereby Directed to Appear, and answer the Complaint in an action entitled as above brought against you in the Superior Court of the County of Contra Costa, State of California, within ten days after the service on you of this Summons — if served within this county; or within thirty days if served elsewhere.

And you are hereby notified that unless you appear and answer as above required, the said Plaintiff will take judgment against you for any money or damages demanded in the Complaint, as arising upon contract or will apply to the Court for any other relief demanded in the Complaint.

Given under my hand and the seal of the Superior Court of the County of Contra Costa, State of California, this 4th day of May A. D. 1914.

(Seal) J. H. WELLS, Clerk
By G. T. BARKLEY, Deputy Clerk.
CLARE D. HORNER,
Mechanics Bank Bldg., Richmond, Cal., Attorney for Plaintiff.
Feb 12 19 26; Mch 5 12 19 26; April 2 9 16.

"Let Mayer Do It" If you want your old suit made like new. Ring up Phone 452 Cleaning, Dyeing, Repairing or Pressing. Work called for and delivered. Mayer's American Cleaning Works, 1116 Macdonald ave. —Advt.

SAGE TEA TURNS GRAY HAIR DARK

It's Grandmother's recipe to bring color, lustre and thickness to hair when faded, streaked, or gray.

That beautiful, even shade of dark, glossy hair can only be had by brewing a mixture of Sage Tea and Sulphur. Your hair is your charm. It makes or mars the face. When it fades, turns gray, streaked and looks dry, wispy and scraggly, just an application or two of Sage and Sulphur enhances its appearance a hundredfold.

Don't bother to prepare the tonic; you can get from any drug store a 50-cent bottle of "Wyeth's Sage and Sulphur Hair Remedy," ready to use. This can always be depended upon to bring back the natural color, thickness and lustre of your hair and remove dandruff, stop scalp itching and falling hair.

Everybody uses "Wyeth's" Sage and Sulphur because it darkens so naturally and evenly that nobody can tell it has been applied. You simply dampen a sponge or soft brush with it and draw this through the hair, taking one small strand at a time; by morning the gray hair has disappeared, and after another application it becomes beautifully dark and appears glossy, lustrous and abundant. --Advt

THE EUROPEAN WAR IN BIBLE PROPHECY.

Undreamed of passions have burst forth, devouring the lands that patient hands have beautified and made fertile, and centuries have stocked with art treasures. To the entire world the war has come as a complete surprise because they have not read our book (600 pages—cloth) telling that just such conditions would exist, only to be followed by the still greater devastation of anarchy. The first edition came from the press in 1897.

Of vaster interest and importance is its promise of better things in store for this earth, when the wrath of nations has run its course. Send thirty-four cents in stamps (with this coupon) to cover postage, to The Temple, No. 26 W. 63rd St., New York City, and receive a copy promptly

CALIFORNIA TOWEL SUPPLY CO.

Towel service furnished offices barbers and bars. We supply coats and aprons. We furnish the supply—you use it. Cheaper than buying your own. Branch office, Record-Herald building, telephone 70. Telephone your order and the man will call on you.

WANTED—Clean cotton rags; suitable for cleaning machinery, at the Record-Herald Office.

ASSESSOR'S OFFICE

1915
NOTICE TO TAXPAYERS

All persons, firms, companies, corporations and associations are required to deliver at the Assessor's office, Martinez, immediately, a statement under oath of all the property, both real and personal, owned or claimed by him, her or them, or in their possession, or held in trust for others, at 12 o'clock meridian, on

FIRST MONDAY OF MARCH, 1915

in accordance with the new constitution. Refusal or neglect to make such sworn statement of all property owned or held in trust, will subject the person so refusing or neglecting to make such sworn statement to the full penalty of the law.

All property owners should see that their property is correctly described on the assessment roll.

Immediate attention is necessary, as work on the roll has already been commenced. Proper blanks may be had at the Assessor's office or of his deputies.

All statements must be in the Assessor's office on or before the 1st day of May, 1915.

G. O. MEESE,
County Assessor.
First publication March 4, 1915.
Last publication June 1, 1915.

"TIZ" FOR ACHING, SORE, TIRED FEET

Good-bye sore feet, burning feet, swollen feet, sweaty feet, smelling feet, tired feet.

Good-bye corns, callouses, bunions and raw spots. No more shoe tightness, no more limping with pain or drawing up your face in agony. "TIZ" is magical, acts right off. "TIZ" draws out all the poisonous exudations which puff up the feet. Use "TIZ" and forget your foot misery. Ah! how comfortable your feet feel. Get a 25 cent box of "TIZ" now at any druggist or department store. Don't suffer. Have good feet, glad feet, feet that never swell, never hurt, never get tired. A year's foot comfort guaranteed or money refunded.

WOMEN PROMINENT IN THE NEWS

NEW YORK—A miniature Russia is the setting provided by Mme Bahkmetieff, the wife of the Russian ambassador, for the bazaar which opens today for raising funds for war relief. Mme Bahkmetieff's own Russian cook and the Cossack, who, armed with two pistols, acts as her footman, will be seen at the bazaar. The armory where the Russians are gathered today, has been made into a miniature Russian street, with girls and men attired in the native costumes.

WASHINGTON, D. C.—One of the early spring engagements of interest is that of Miss Alexandra Ewing, daughter of Commissioner of Patents and Mrs. Thomas Ewing, to Newbold Noyes, a prominent newspaper man of this city. It is expected that the wedding will take place during the summer.

BOSTON, Mass.—Countess de Pierrefeu of France, formerly Miss Elsa Tudor of Boston, who has been resting in New Hampshire, will sail from New York on Saturday to take up again her work as a war nurse. Last August when the war broke out, the Count gave up a big position with the U. S. Steel Corporation, and with his wife, went to the front. The Countess was made head nurse of the hospital. Her brief stay in Hancock, N. H., with her four children, has greatly revived her, and she is eager to be once more at the front.

SPORT SCHEDULE FOR THE WEEK

Monday, April 12—

Horse—Racing at Bowie, Md., continues until Wednesday.

Baseball—South Atlantic League opens season.

Polo—San Francisco and Lakewood tournaments continues all week.

Bowling—National Bowling Assn. tournament at New York, continues all week.

Dog—Annual dog show at Washington Kennel Club, at Washington D. C.

Wrestling—Far Western championships, at Philadelphia.

Court Tennis—National doubles championships, at Philadelphia.

Boxing—Amateur tournament at Cincinnati.

Dutch Brandt vs JFrankie Burns, at St Louis.

Kid Williams vs. Jimmy Murry, 6 rounds at Philadelphia.

Dave Powers vs Bay Woods, 12 rounds, at North Adams, Mass.

Tuesday, April 13—

Baseball—Southern League opens season.

Boxing—K. O. Brown vs .Young Ahearn, 10 rounds, at Brooklyn.

Sam Langford vs Sam McVea, 10 rounds at Boston.

Wednesday, April 14—

Baseball—National League opens season.

American League opens season.

Swimming—50-yard free style and 200-yard breast stroke, A. A. U. championships, at Chicago.

Dog—Alaskan Dog Race, 421 miles, starts at Nome today.

Boxing—Far Western Championships, A. A. U., at San Francisco.

Jack Skelly vs Sailor Szarmanski, 10 rounds, at Cincinnati.

Thursday, April 15—

Baseball—American Association opens season.

Swimming—400 yard relay, 100-yard free style and water polo championships, A. A. U., at Chicago.

Golf—Opening of Sea View tournament at Atlantic City, N. J.

Horse—Thoroughbred racing meet opens at Harve de Grace, Md.

Boxing—Leach Cross vs Walter Mohr, 15 rounds, at Waterbury, Conn.

Friday April 16—

Wrestling—National championships of the A. A. U., at San Francisco.

Boxing—Tommy Dillon vs Young Applegate, 10 rounds, at Evansville, Ind

Gilbert Gallant vs Harry Condon, at Montreal.

Saturday, April 17—

Rowing—Princeton vs Navy, at Annapolis.

Boxing—Phil Bloom vs Ted Lewis, 10 rounds, at Brooklyn.

PUBLIC NOTICE

NOTICE OF FILING, REPORT OF COMMISSIONERS IN THE MATTER OF OPENING AND EXTENDING FOURTEENTH STREET FROM ITS PRESENT TERMINATION AT THE SOUTH LINE OF LOT FORTY-ONE (41) OF BLOCK ONE HUNDRED THIRTY-TWO (132) AS SAID STREET, LOT AND BLOCK ARE DESIGNATED AND SO DELINEATED UPON THAT CRETAIN MAP ENTITLED "AMENDED MAP OF THE CITY OF RICHMOND" FILED IN THE OFFICE OF THE COUNTY RECORDER OF THE COUNTY OF CONTRA COSTA, STATE OF CALIFORNIA, MARCH 31, 1905, TO THE SOUTH LINE OF ROOSEVELT AVENUE, ALL IN SAID CITY OF RICHMOND, IN ACCORDANCE WITH RESOLUTION OF INTENTION NO. 232 OF THE COUNCIL OF THE SAID CITY OF RICHMOND, ADOPTED THE 31st DAY OF AUGUST, 1914.

NOTICE IS HEREBY GIVEN, that the Commissioners appointed by the Council of the City of Richmond, County of Contra Costa, State of California, to assess the benefits and damages and have general supervision of the proposed work of opening and extending Fourteenth Street, from its present termination at the south line of Lot Forty-one (41) of Block One Hundred Thirty-Two (132) as said street, lot and block are designated and so delineated upon that certain map entitled "Amended Map of the City of Richmond" filed in the office of the County Recorder of the County of Contra Costa, State of California, March 31, 1905, to the South line of Roosevelt Avenue, all in said City of Richmond, in accordance with Resolution of Intention No. 232 of the Council of the said City of Richmond, adopted the 31st day of August, 1914, having made their assessment of benefits and damages and having made a written report thereof to the Council of the City of Richmond, and having attached to said report, a plat of said assessment district showing the lands to be taken for the said work or improvement and the lands assessed, showing the relative location of each district, block, lot or portion of lot and its dimensions, so far as the Commissioners can reasonably ascertain the same; and said Commissioners having done all things by law required of them to be done; now therefor,

PUBLIC NOTICE IS HEREBY GIVEN, that said report and plat were filed in the office of the undersigned, Clerk of the City of Richmond on the 9th day of April, 1915, and in pursuance of statute made and provided, the undersigned, A. C. Faris, Clerk of the City of Richmond, hereby gives notice of said filing of said report and plat, and all persons interested in said work or improvement are hereby notified and required to show cause, if any they have, why said report should not be confirmed by said Council, by filing objections in writing with the undersigned Clerk of the City of Richmond, at his office No. 210 Washington Avenue, in said City of Richmond, as required by law, on or before Monday, the 10th day of May, 1915, and up to the hour of 12 o'clock noon of said last named day, which said last named day is hereby fixed by the undersigned for that purpose.

Dated April 9, 1915.

(Seal) A. C. FARIS,
Clerk of the City of Richmond.
First publication April 9, 1915.
Last publication April 20, 1915.

SANTA FE TIME TABLE

Eastward Trains Leave Richmond February 7, 1915:

No.	Leaves	
12	7:55am	Bakersfield Local.
22	9:55am	Chicago Tourist.
32	2:56pm	Fresno Local
16	4:22pm	"Angel" L.A. & S.D.
42	6:12pm	Stockton Local.
2	9:10pm	Chicago Flyer.
4	12:56am	Chicago "Calf. Ltd."

Westward Trains (Toward San Francisco) Leave Richmond Feb. 7, 1915

No.	Leave	From
21	6:50am	Chicago.
15	8:45am	S.D. and L.A.
41	10:18am	Stockton.
31	1:58pm	Fresno.
9	5:02pm	Chicago.
5	7:49pm	Bakersfield.
3	9:07pm	Chicago (Calif. Ltd).

COUNTY OFFICIALS

Following is a list of Contra Costa County's officials:

State Senator—J. C. Owens.
Member of Assembly—Will R. Sharkey.
Superior Judge, Department No. 1.—R. H. Latimer.
Superior Judge, Department No. 2.—A. B. McKenzie.
District Attorney—Thomas D. Johnston.
County Clerk—Jasper H. Wells.
Sheriff—R. R. Veale.
Tax Collector—M. W. Joost.
Assessor—Geo. O. Meese.
Auditor—A. N. Sullenger.
Treasurer—J. Rio Baker.
Recorder—M. H. Hurley.
Superintendent of Schools—W. H. Hanlon.
Surveyor—Ralph Arnold.
Coroner—Dr. Abbott.
Public Administrator—C. E. Daley.

Statement of the Ownership, Management, Circulation, etc., of Richmond Record-Herald, published daily at Richmond, Calif., for 6 months ending April 1st, 1915.

Editor, Frank Hull, Richmond, Cal., Managing Editor, Frank Hull, Richmond, Cal., Business Manager, G. E. Milnes, Richmond, Cal., Publisher, Record-Herald Company, Richmond, Cal.

Owners: (If a corporation, give its name and the names and addresses of stockholders holding 1 per cent or more of total amount of stock. If not a corporation, give names and addresses of individual owners.) G. E. Milnes, Richmond, Cal., F. Hull, Richmond, Cal., G. P. Milnes, Richmond, Cal., W. G. Hull, Richmond, Cal., known bondholders, mortgagees, and other security holders holding 1 per cent or more of total amount of bonds, mortgages, or other securities: None.

Average number of copies of each issue of this publication sold or distributed, through the mails or otherwise, to paid subscribers during the six months preceding the date shown above, 1479.

FRANK HULL.

Sworn to and subscribed before me this 8th day of April, 1915.
(Seal) HAZEL WHITEHEAD.
(My commission expires May 16, 1918.)

COMING EVENTS

April 15—"The Old Maid's Return," at Richmond club house, given by Ladies' Aid society of the Presbyterian church.

April 17—Dance by Richmond B. P. O. E. lodge at East Shore Park.

April 20—Rummage sale of the Ladies' Aid of the Wesley M. E. church.

April 21—Masque Ball by Onetab Council D. of P., at Pythian Castle. Admission 25¢. Schwartz orchestra.

April 21—Whist party by Pythian Hall Association, in Pythian Castle. The prizes will be merchandise orders. Score cards 50¢.

May 1—20th annual ball by Ancient Order of Foresters, Court San Pablo in Foresters' Hall at San Pablo.

May 15—Moose Defenders Military Ball at East Shore Park. Music by Schwartz orchestra.

EYES * * EYES * * EYES

Why do you neglect them so? If you have frequent head-aches, if you cannot see as well as you once did or if your eyes tire easily, you should have them examined by Dr. C. R. Blake, 704 Macdonald Ave., at 7th, Richmond, Cal. advt.

OLD-TIME COLD CURE—DRINK HOT TEA!

Get a small package of Hamburg Breast Tea, or as the German folks call it, "Hamburger Brust Thee," at any pharmacy. Take a tablespoonful of the tea, put a cup of boiling water upon it, pour through a sieve and drink a teacup full at any time during the day or before retiring. It is the most effective way to break a cold and cure grip, as it opens the pores of the skin, relieving congestion. Also loosens the bowels, thus breaking up a cold.

Try it the next time you suffer from a cold or the grip. It is inexpensive and entirely vegetable, therefore safe and harmless.

RUB RHEUMATISM FROM STIFF, ACHING JOINTS

Rub Soreness from joints and muscles with a small trial bottle of old St. Jacobs Oil

Stop "dosing" Rheumatism.

It's pain only; not one case in fifty requires internal treatment. Rub soothing, penetrating "St. Jacobs Oil" right on the "tender spot," and by the time you say Jack Robinson—out comes the rheumatic pain. "St. Jacob's Oil" is a harmless rheumatism cure which never disappoints and doesn't burn the skin. It takes pain, soreness and stiffness from aching joints, muscles and bones; stops sciatica, lumbago, backache, neuralgia.

Limber up! Get a 25 cent bottle of old-time, honest "St. Jacobs Oil" from any drug store, and in a moment you'll be free from pains, aches and stiffness. Don't suffer! Rub rheumatism away.

IF BACK HURTS BEGIN ON SALTS

Flush the Kidneys at once when Backachy or Bladder bothers —Meat forms uric Acid.

No man or women who eats meat regularly can make a mistake by flushing the kidneys occasionally, says a well-known authority. Meat forms uric acid which clogs the kidney pores so they sluggishly filter or strain only part of the waste and poisons from the blood, then you get sick. Nearly all rheumatism, headaches, liver trouble, nervousness, constipation, dizziness, sleeplessness, bladder disorders come from sluggish kidneys.

The moment you feel a dull ache in the kidneys or your back hurts, or if the urine is cloudy, offensive, full of sediment, irregular of passage or attended by a sensation of scalding, get about four ounces of Jad Salts from any reliable pharmacy and take a tablespoonful in a glass of water before breakfast for a few days and your kidneys will then act fine. This famous salts is made from the acid of grapes and lemon juice, combined with lithia and has been used for generations to flush clogged kidneys and stimulate them to activity, also to neutralize the acids in urine so it no longer causes irritation, thus ending bladder disorders.

Jad Salts is inexpensive and cannot injure; makes a delightful effervescent lithia-water drink which all regular meat eaters should take now and then to keep the kidneys clean and the blood pure, thereby avoiding serious kidney complications. Advt.

NOTICE TO CONTRACTORS

Contractors are invited to give segregate bids for the erection of a two-story building on Second street, near Barrett. Plans at 624 Eighteenth St. Bids to be mailed to the architect in San Francisco.
4-7-3t JOHN TURATO.

Ferguson's Drug Store, agency Eastman Kodaks. Developing, enlarging. 724 Macdonald.

NO HEADACHE OR NEURALGIA PAIN

Get a 10 cent package of Dr. James' Headache Powders and don't suffer.

When your head aches you simply must have relief or you will go wild. It's needless to suffer when you can take a remedy like Dr. James' Headache Powders and relieve the pain and neuralgia at once. Send someone to the drug store now for a dime package of Dr. James' Headache Powders. Don't suffer! In a few moments you will feel fine—headache gone—no more neuralgia pain.

Let this be your power plant

WHETHER YOU REQUIRE 1 H. P. or 1,000 H. P., let our great plant be YOUR plant.

IF YOU USE CENTRAL STATION POWER your plant is as large as you need or as small—and without taking up one foot of your space or requiring one minute of your attention.

Electric Power from Central Station

MEANS THAT YOU CAN GROW WITHOUT taking heed to power problems. It means that you simply notify us when a new machine goes in and the power is there before the machine.

CENTRAL STATION POWER IS ELASTIC. Whether it be in the direction of expansion or contraction it will always economically adapt itself to your needs.

WESTERN STATES GAS & ELECTRIC CO.

917 Macdonald Ave. *Ppone 115*

The STORE for EVERYBODY

Watch This Space Every Day and SAVE MONEY

Special Saturday
APRIL 10th
Bungalow Aprons 35c

Special Tuesday
APRIL 13th
Turkish Towels 22 X 44 15c

Rest Room for Ladies

Meet Me at **The Fair** Save Money

KELLY & OLNEY

Phone Richmond 811 325-327 Macdonald Avenue

AMERICAN MATCH WOOD FOR BRAZIL

American manufacturers of match wood may find market for their product in Brazil, if a sample shipment now being arranged by the U. S. Forest Service proves suitable to the Brazilian match manufacturers whose ordinary supply of Russian aspen has been cut off by the European war. As it is regarded as an excellent opportunity for the introduction of North American forest products into South America, the Forest Service is trying to enlist the co-operation of private lumber concerns who are out for export business.

The Brazilian match factories, according to a cablegram from a traveling agent of the Department of Commerce, have been using annually about 7,000,000 feet of Russian aspen and have been forced by the war to seek a substitute. On the agent's recommendation of American match woods, a request was made to the Forest Service for samples of western white pine, sugar pine, cottonwood, and basswood, eight bolts of each, 7 feet 3 inches long and 12 to 20 inches in diameter.

The National Forests contain larger supplies of both sugar and western white pine suitable for the manufacture of matches and used for this purpose in the United States. It has been difficult, however, to make up samples of these woods for the reason that the Forest Service has no funds which can be used to pay railroad transportation charges from the west to prepay ocean freight os required by the steamship companies. The necessity to transport the samples across the continent, instead of sending them direct to Rio Janeiro from San Francisco or Portland is due to present shipping conditions on the west coast.

That the Brazilian manufacturers have agreed to pay freight and customs charges, however, has encouraged a Memphis concern to promise to furnish cottonwood samples. The Forest Service is trying to get into touch with other firms which could furnish the pine and basswood.

WHAT IT COSTS TO STOP A TRAIN

"Let 'em stop. It don't cost them much," is an expression that is often heard in railroad circles, not so much among railroad men themselves as among the people on the outside. According to a signal engineer of the Frisco, who has investigated the matter on his own account, simply to learn how much it costs to stop a train, has figured it out that stopping a train of 520 tons and returning to a speed of 50 miles an hour is 42 cents. The cost of stopping a train of 2,000 tons from 35 miles an hour is $1.

The official has figured that each stop of a six-car passenger train from 45 miles an hour cost 35 cents each. To stop a 1500-ton train traveling at 15 miles an hour costs 55 cents. The time that is lost in making a stop on a level, straight track he has estimated at 154 seconds.—Springfield (Mo.) Republican.

Syrup Hypophosphites Compund

A valuable tonic and reconstructive for general debility, pulmonary affections and all wasting diseases.

$1.00 PER BOTTLE

Community Drug Co.
J. A. Haubrich
Cor 4th and Macdonald Ave. Phone Rich. 500
FREE DELIVERY

SPECIAL SALE
--OF--
CROCKERY SETS

STIEFVATER
"THE BIG STORE"
Phones Richmond 41 and 42
115 RICHMOND AVENUE POINT RICHMOND

DISCOVERY NIGHT AT ORPHEUM DRAWS

No greater bill than the one coming to the Oakland Orpheum on next Sunday ever was staged in vaudeville before. It includes a galaxy of great stars.

Until a few years ago, when they became musical comedy stars John Hyams and Leila McIntyre occupied a prominent place in the vaudeville hall of fame. Quite naturally, therefore, now that they have returned to the two-a-day, the pedestal of their popularity should be found awaiting them in "The Girl of My Dreams," these capable players immediately captured the hearts of the followers of the legitimate stage.

An effective play by John Willard called "The Green Beetle" was the success of the Lamb's recent Public Gambol. Like all really clever things, it was immediately secured for vaudeville.

Novel comedy and baffling cleverness are found in "Behind the Grand Stand," which is presented by the Sharrocks. The little skit gives a fine idea of the life of the Nomads, who make the country fairs their stamping ground.

Alan Brooks, offers in "Straightened Out," the latest playlet from his own pen, a beautiful little story of life, love and laughter. "Philip Fuller" is the most original and most uproariously amusing inebriate, as characterized by Allan Brooks, that has been offered in many seasons.

Parillo and Frabito, who dress as wandering minstrels, bring visions of old Italy with its romance and music to mind. The two young men are instrumental and vocal harmonists.

The Five Hursleys are acrobats who specialize in lofty somersaulting. It is claimed that in the rapidity and height gained in this work they have few, if any, equals.

John Higgins claims, and is willing to support his claim by meeting another claimant, to be the World's Champion all around jumper. His record for the standing hop, two skips and a jump is 48 feet 6 inches, which was not equalled at the recent Olympic games at Stockholm.

When Professor Max Reinhardt's wonderful wordless play, "The Miracle" was produced in London, Berlin and Vienna, the role of "The Nun" was entrusted to Miss Muriel Ridley and the part of the "Madonna" was played by Miss Asta Fleming, both important English pantomimists.

Their first appearance in this country will be made as vaudevillians. They will offer a choregraphic dance and a brief pantomime called "The Eternal Question" ("Love or Fear.")

Chas. Chaplin, the famous motion picture star, will be seen in one of his latest photo farce successes entitled "The New Champion."

The Orpheum management has made a great success of its "Discovery Night" entertainment which the Tribune inaugurated with the Orpheum several months ago. It is now well understood that applications for try-outs at these Discovery Night affairs can be made to the Tribune or Orpheum Management. Scores of clever acts have already been seen at these Monday night affairs and it is now understood that they constitute one of the most enjoyable features of the week at the Orpheum. A packed house always greets the Discovery night features on Monday night and it is invariably an evening of extreme gaiety and novelties of the most unique kinds.

SENATOR OWENS DOWN FROM STATE CAPITAL

Senator J. C. Owens arrived from Sacramento this morning. He says the intention is for the legislature to adjourn the last of the month.

The Senator says that most of the bills he is interested in will pass both houses of the legislature.

April 23—Mite box opening of Home Missionary society of Wesley M. E. church, at 2:30 p. m.

MARGARET CLARK—Mary Pickford's only Film Rival, Starring in Gretna Green at the Richmond Theatre This Evening.

LOCAL MENTION

Pertinent remarks about well-known People in Richmond Happenings about Town

Big Elk Night.

What will probably be one of the biggest nights held by Richmond lodge of Elks in many months will be that of Tuesday, April 13th, at which time Grand Exalted Ruler Raymond Benjamin will be the guest of honor.

* * *

Laying New Track.

The Santa Fe company, contrary to a report published in a morning contemporary, is laying but 128 feet of tracking, and not ten miles of additional trackage.

* * *

To Hold Big Bake.

The heads of the various departments of the Standard Oil company will tomorrow morning hold their semi-annual clam bake at the old "Pole Yard" where Charles Desmond, Earl Scofield and Nick Hauser will act as chefs.

* * *

Sent to Stockton.

Michael Marti, the Richmond resident, was on Thursday committed to the Stockton state hospital for the insane following the examination on the part of the lunacy board.

* * *

Buy Shoe Store Lease.

The lease on the shoe store of Stanford E. Philpott at 605 Macdonald avenue has been purchased by Eisenberg Brothers, proprietors of the National Sample Shoe company.

* * *

Injured in Fall.

I. C. Rolland, a still man, employed at the Standard Oil refinery, sustained slight injuries in a fall from a refinery tank last evening. He was treated for his injuries at the Abbott emergency hospital.

* * *

Here For Circus.

Al Butler, advance agent for the Sells-Floto circus arrived in this city yesterday, arranging for the big "show" to stop over here on May 9th.

* * *

Another Candidate.

It is likely that still another candidate will be added to the list of those running for the City Council. After repeatedly declining to make the race, John E. Bouquet, it is now said, has been prevailed upon by his friends to run for the Council. Bouquet's friends took it for granted early in the fray that he would become a candidate, but as yet they have been unable to get a definite acceptance from him.

* * *

Taken to Home.

Mrs. J. Shoaf was removed from the Craven hospital to her home at 620 Third street this morning following a two weeks' illness.

* * *

New Trains.

In order that there may be no interference with travel to the Exposition from Sacramento valley points, the Oakland, Antioch & Eastern Railway is adding to its Sunday and holiday schedule a new train to take care of the excursionists bound for Redwood Canyon, Mount Diablo and other points as far as Concord.

MIRAMAR CHAPTER DANCE AT EAST SHORE

A grand ball by Miramar Chapter Eastern Star at East Shore park on the evening of May 20th, gives promise, according to the present plans of the committee in charge, as being one of the biggest events held this year.

Invitations for the dance will be sent our several weeks prior that an exclusive dance crowd might be in attendance.

No expense is to be spared in making the dance one that will not be readily forgotten by Richmond people. Mrs. James Cassidy has been named as chairman on the committee for arrangements.

EISENBERG BROS. TO REMOVE SHOE STORE

Eisenberg Bros., who have been conducting a shoe store at 619 Macdonald avenue, have the lease on the building at 605 Macdonald avenue, formerly occupied as a shoe store by Stanford E. Philpott.

These gentlemen are thorough shoe men, having made almost a life time study of the shoe business.

Since their advent into the commercial life of Richmond, they have met with excellent success. Good merchandise, backed with an iron-clad guarantee for worth has been the great factor that have made Eisenberg Brothers' store a synonym for good shoe values. The exact date of their removal into the new store will be announced later through the columns of the Record-Herald.

Subscribe for the Record-Herald

RICHMOND MAN CLAIMS BRIDE FROM PITTSBURG

Roy Ayers, employed as a moulder at the Pacific Sanitary Manufacturing plant in this city claimed as his bride yesterday afternoon Miss Henrietta Lewis of Pittsburg, at a simple wedding ceremony performed at Martinez.

Following the marriage the couple left for San Diego where they will spend several weeks visiting with friends and relatives.

A Nervous Wreck

Had No Desire To Live

Peruna Is A Tonic and Strength Builder So Says

Mrs. Frank Stroebe, R. F. D. 1, Appleton, Wis. Her letter reads: "I began using Peruna a few months ago when my health and strength were all gone, and I was nothing but a nervous wreck. Could not sleep, eat or rest properly, and felt no desire to live.

"Three bottles of Peruna made me look at life in a different light, as I began to regain my lost strength. While my recovery took nearly four months, at the end of that time I was better than I ever had been before. I had a splendid color and never weighed more in my life.

"I certainly think Peruna is without a rival as a tonic and strength builder, and it has my endorsement."

Mr. Charles Brown, R. R. 4, Box 79, Rogersville, Tenn., writes: "I have tried many different remedies, but have found that Peruna is the greatest tonic on earth, and a perfect system builder."

MATINEE ONLY
RICHMOND 9
SUNDAY, MAY

FREE TWO MILES STREET PARADE 10:30 A.M.

Two 50c SHOWS united in one and yet 25
despite this fact 25c is the admission, including a seat.
SEATS FOR 10,000 PEOPLE
Reserved Seats, If You Want Them 25c and 50c Extra.

THE ORIGINAL BUFFALO BILL will personally present vivid, historic, living pictures, stage coach, emigrant train attacks, pony express, war dances, with genuine bands of Sioux Indians, cowboys, vaqueros, ranch girls and rangers—A REAL WILD WEST.

2 PERFORMANCES 2:15 and 8:15 Doors Open One Hour Earlier

Tilden Lumber Co.
E. M. TILDEN, President

PRICE---QUALITY---SERVICE

YARDS—OAKLAND, BERKELEY, RICHMOND AND CROCKETT.

Office and Mill—15th St. and Nevin Ave. Phone Richmond 81

Are You Neglecting Your Health?

because you can't find relief after using all kinds of remedies and treatment? Why not try our treatment before giving up hopes? Thousands have been cured and made happy by using our herb remedies. All chronic cases of the stomach—kidneys—lungs—heart—bladder—venereal diseases—female troubles, etc., successfully and quickly cured by the herb treatment.

Consultation free.

DR. WATSON HERB CO.
268-7 Street, Bet. Harrison and Alice Sts., Oakland
Open 10 to 12 a. m.; 1 to 8 p. m.; Sunday 11 to 3.